OFFICIAL REPORT
George P. Rowell & Co., the leading authority on newspaper information, says: "The Fort Wayne Sentinel, published at Fort Wayne, has the largest circulation accorded to any daily in Indiana, outside of Indianapolis.

The Fort Wayne Sentinel.

Do not wait until Tomorrow,
Read Latest News
In the Sentinel Today.

ESTABLISHED 1833. THURSDAY, OCT. 3, 1895. PRICE TWO CENTS.

GEO. DeWALD & CO.

We Open To-day New Things

-IN-

PLAIDS and NOVELTY DRESS GOODS.

Also a Large Line of Fancy Blacks. - -

GEO. DeWALD & CO.

LOANS. LOANS.
Ten Thousand Dollars
To Loan in Sums of
$10, $15, $20, $30, $50, $100, $200,
Or any amount you may wish, on furniture, pianos, organs, cows, horses and wagons, bicycles, store fixtures, machinery, storage receipts, or any other available security.
Everything left in your possession undisturbed and you still have the use of the money. You can pay it back weekly or monthly installments as you may find it most convenient.
All business strictly private and confidential.
Loans made the same day you apply for it.
Real Estate Loans made also.
INDIANA MORTGAGE LOAN CO.,
Room 5 Foellinger Block.
36 Calhoun Street.

WHEN COMPLETED,
A. J. KELLER
Will Occupy the Corner Room of the
NEW LAU BLOCK
With a First-Class
Prescription Pharmacy.

Linoleums
The great floor covering.
Outwears three Oilcloths.
Put them down in your kitchen and save scrubbing.
It will last for 'years and years."
We are making a run upon Linoleums this Fall.
60c Grade for 40 Cents.
70c Grade for 45 Cents.
The extra heavy qualities as low in proportion.
Linoleums are made from canvas, covered with heavy coatings of cork and oil.
They have almost entirely driven oilcloths out of the market.
FOSTER'S.

L. Jaxthemier & Son.
TAILORS.
29 E. Berry Street,
TRI-STATE BUILDING.

FREESE & RANKE
DISPENSING CHEMISTS,
. . . 88 CALHOUN STREET.
Physicians' Prescriptions and Family Receipts a Specialty.
Telephone calls night or day, 477.

MRS. F. J. GREER,
ARTIST.
Instructions given in China and Oil painting.
Order work a specialty. Firing, Tuesdays and Fridays.
Studio, 52 EAST DeWALD STREET.

TEXAS STOPS THE FIGHT

Bill Making Pugilistic Contests a Felony is Passed.

Both Branches of the Lone Star State Legislature Approve It—But Four Votes of Dissent in the House.

AUSTIN, Texas, Oct. 3.—There will be no prize fight at Dallas October 31 between Corbett and Fitzsimmons. This fact was settled yesterday afternoon by the Texas legislature in exactly three hours. The two committees, one in the senate and the other in the house, gave an audience to the Dallas attorneys all the morning to ascertain their objections and protests to the passage of the law. After hearing the gentlemen until noon, the two committees adjourned.

In the afternoon when the two houses met at 3 o'clock both committees were ready to report and the senate bill was promptly considered. From the time the bill was placed before the senate until it finally passed was fifty-five minutes. During this time Senator Dean opposed the bill and Senator Lasker spoke in its favor These were the only two gentlemen who spoke on the bill, the balance satisfying themselves by voting. The vote on the final passage of the bill was 27 yeas and 1 nay, Senator Dean being the negative voter.

The bill was immediately sent over to the house and at 4 o'clock that body began discussing it, substituting the senate bill for the house bill. After several gentlemen had spoken on the bill and the emergency feature pro and con, a final vote was reached at 6 o'clock precisely, and the bill passed the house by a vote of 110 to 5. Thus, within three hours did the Texas legislature forever put an end to prize fighting in Texas

The bill, as passed, reads as follows:

Section 1. Be it enacted by the legislature of the state of Texas, that any person who shall voluntarily engage in a pugilistic encounter between man and man, or a fight between a man and a bull, or any other animal, for money or other thing of value, or for any championship, or upon the result of which any money or anything of value is bet or wagered, or to see which any admission fee is charged, either directly or indirectly, shall be deemed guilty of felony, and, upon conviction, shall be punished by imprisonment in the penitentiary not less than two or more than five years.

Sec. 2. By the term "pugilistic encounter," as used in this act, is meant any voluntary fight or personal encounter, by blows, by means of the fist or otherwise, whether with or without gloves, between two men for money or for a prize of any character or for any championship or for any other thing of value, or upon the result of which any money or anything of value is bet or wagered.

Sec. 3. That all laws and parts of laws in conflict herewith be and the same are hereby repealed.

Sec 4 The fact that there is now no adequate penalty against prize fighting or pugilism or against fights between man and beasts, creates an imperative public necessity and emergency requiring the suspension of the constitutional rule requiring bills to be read on three separate days, and that this law should be effective and be in force from this day after its passage, and it is hereby so enacted.

CORBETT TALKS.

ATLANTA, Ga., Oct. 3.—When Champion James J. Corbett was shown the dispatch announcing that both houses of the Texas legislature had passed the anti-prize fight bill, he said: "We are under contract with Dan Stuart and the Florida Athletic club, and propose to live up to our contract, and I am going there to fight. I expect to live up to my part of the agreement. I am anxious to fight and will go anywhere to pull it off, providing the purse is all right."

Manager Brady said: "The next move will be to try Laredo, but one thing is certain, we are not going into Mexico unless we have an iron-clad guaranty that we will not be troubled. We know how to take care of ourselves in this country, but are not going to take any chances with foreign governments. We are willing, however, to go into the Indian territory, if Stuart wants to take us there, for I believe the fight could be pulled off there. We will go at once to Texas and Corbett will continue his training He is fit to go in the ring right now."

ARDMORE, I. T., Oct. 3.—The Chickasaw tribal authorities are understood to be favorable to allowing the Corbett-Fitzsimmons mill to take place in this nation in case of a pecuniary consideration. With them it is a question of revenue. Kilgore, the federal judge at Ardmore, claims there are no legal impediments, so far as his jurisdiction is concerned. There is no tribal law prohibiting physical culture exhibitions. Colbert's Ferry, another prospective point, is on the Red river, this side of the Texas border, and is only eight or ten miles from Denison, Texas.

BOSTON, Oct. 3.—It is reported in sporting circles here that arrangements are rapidly progressing to pull off the prize fight between Corbett and Fitzsimmons, near Fredericton, N. B., and it is stated that a party of prominent sporting men have been in New Brunswick the past ten days, arranging for the battle. The location is said to be about thirty miles east of Fredericton, on the property of a well-known English gentleman, who is a sportsman of considerable note. A prominent Boston sporting man says the plans are such that New Brunswick officials would be all at sea if they attempted to prevent the battle. Although he would not impart any positive knowledge, and would not give names, for fear of the publicity, yet he declared it was all fixed. "Why," said he, "at $20 per ticket, $80,000 can be raised, as it will be easy enough to dispose of 4 000 or more, and even twice that number of admissions."

WASHINGTON, Oct. 3.—Minister Romero, the Mexican minister to this country, was interviewed today about the prospects of the Corbett-Fitzsimmons fight taking place across the Texas border on Mexican soil. Dispatches from Laredo, Texas, this morning said that the Florida Athletic club had secured the consent of the New Laredo authorities across the Rio Grande and are now negotiating with the governor of Tamaulipas, the state in which New Laredo is situated.

"Personally," said Minister Romero, "I have no knowledge of the matter. But the states of the Mexican republic, like those of the United States, are sovereign within limitations. They have their legislatures and make their own local laws. I do not know whether Tampaulipas has a law against prize fighting, but I am inclined to think it has not."

"Do you think President Diaz would interfere in behalf of the central government?"

"I do not know," replied the minister. "President Diaz was quoted, I think, some time ago, as being opposed to allowing the fight to come off in Mexico, but I understood his opposition to relate to the federal territory about the City of Mexico, over which the central government has complete jurisdiction, just as congress has over the District of Columbia. Of course, President Diaz could advise the governor of Tampaulipas to prevent the fight and the latter probably would act upon his recommendation, but President Diaz has no authority over the local affairs of that or any other state."

Minister Romero would express no opinion as to whether the fight could be "pulled off" on Mexican territory.

WASHINGTON, Oct. 3.—The action yesterday of the legislature of Texas having rendered it practically impossible for the Corbett-Fitzsimmons prize fight to take place in that state, the question has again arisen as to wether there was any statutory or territorial law against prize fighting in the adjacent Indian territory. Attorney General Harmon was questioned today on the subject, but he thought it would be manifestly improper and injudicious publicly to discuss what measures the government would take to prevent the fight if attempted in any of the territories, though he left no doubt as to the government's intention to avail itself to the very fullest extent of any authority it has in the Indian territory to prevent the fight, and it is believed enough law can be found to stop it. In the opinion of the attorney general it would be a public disgrace for the federal authorities to permit an exhibition of this character, and it might be positively stated, on his authority, that the fight would not take place in United States territory, although the attorney general would not disclose his purposes, it is thought to be almost certain that if found necessary the United States troops would be ordered out to prevent the fight.

Under these provisions it is held that the government can keep out the prize fighters unless the Indians agree to their entrance. Whether the federal government cannot, even if the Indians consent, prevent the fight is not quite so clear, and some persons who have examined the law claim that the fight can be brought about without violation of the law by the Florida Athletic club leasing a part of the Indian lands. Other legal provisions, however, may enable the government to meet this state of things and in discussing the fight the other day, Secretary Smith made the significant point that it might result in calling such marked attention to the state of affairs in the Indian territory as to force some action looking to adjustment of the anomalous condition in the Indian territory, a thing the Indians are violently opposed to, preferring to remain as they are.

Charles N. Boudienot, of the Choctaw nation, was at the interior department today, and consulted Secretary Smith It had nothing to do with the proposed fight in the Indian country. Mr. Boudienot said to an Associated Press reporter that he knew of nothing in the laws of the nations of the territory to prevent the fight. He added however, that is the United States took the fight in hands, the fight could be prevented. He said that in some things the tribes were recognized as independent sovereignity, but the United states was making surveys and holding courts, and otherwise interfering with the tribes. If they were recognized as free states, they ought to be allowed to conduct their own internal affairs, but if the United States could interfere in one case, there was no reason why it could not interfere in another.

REACHES THE GOVERNOR.

AUSTIN, Texas, Oct. 3.—The senate this morning concurred in a few minor house amendments to its bill prohibiting prize fighting and the bill will be sent to the governor this afternoon and the balance of the special session will be devoted to matters of state interests as suggested by the governor this morning.

Mrs. Koenig and daughter, of Douglass avenue, left this noon for Dayton, Ohio, to attend the funeral of her mother, Mrs Schaffer, whose death occurred last night, after a short illness.

TURKISH ATROCITIES.

Armenians Beaten to Death by the Fiends.

The Rioting and Blood-Letting Continues Two Days and Scores of Armenians Perish.

CONSTANTINOPLE, Oct. 3.—To add to the state of terror prevailing here, a third slight earthquake shook was experienced here yesterday. This, with the rioting and bloodshed, the imprisonment of about 500 Armenians, the killing of prisoners in cold blood, and the presence of troops under arms at all points, is well calculated to excite even the most phlegmatic Turk. The rioting and blood letting which began on Monday, exclusively detailed in these despatches, was renewed on Tuesday evening, in spite of all the precautions taken by the authorities of this much disturbed city On Tuesday the principal rioting was the work of the Softas, or Mohamedan theological students, who chased and beat with bludgeons every Armenian they met. During Tuesday night a mob of Softas and Turks attacked the house of a leading Armenian, Kasim Pasha, storming the building and threatening its destruction and killing several persons who were unable to escape from it in time. This mob also sacked a cafe frequented by Armenians, and twenty of these unfortunate people who were found there were beaten to death with bludgeons. To the disgrace of the authorities not a single policeman appeared on the scene and no attempt was made to save the lives of the Armenians. Naturally, the Armenians of Constantinople and its vicinity are panic stricken and put no faith in the assurances of protection from further violence at the hands of the Turkish mobs. Many of them sought refuge in the churches, where they were earnestly addressed by their clergy, who enjoined them to be calm and to give the Turks no further pretexts for attacking them. The Armenian churches are now watched by the police, but the greatest uneasiness prevails and the members of the other religious denominations express fear that the fanaticism of the Turks may extend in other directions. The Armenians have the sympathy of the foreigners here, but the fact that they are armed in spite of their pacific announcements, is condemned by their best friends and lends color to the statements of the Turkish officials, who claim that the Armenian agitators organized in violation of the sultan's authority and that their attempt to present a petition to the grand vizier on Monday last, which led to the first rioting and bloodshed, was nothing more than a pretext which was to serve as the signal for an Armenian outbreak. That the Armenians contemplated some such attempt to call attention to their grievances has been known for a long time past, and the Associated Press correspondent in Armenia months ago drew attention to this, saying that he had conclusive evidence that the Armenian revolutionary committee was preparing a demonstration at Constantinople and that any number of Armenians were willing to thus sacrifice themselves for the ultimate benefit of their unhappy compatriots. On the other hand, the partisans of the Armenians assert that the latter only armed themselves in order to defend their lives against the Turks. The authorities have stationed troops and police at every threatened point and it is asserted that there is no danger of any further disturbances. This, however, is not generally believed.

THE DURRANT CASE.

Testimony is Being Slowly Taken in the Trial.

SAN FRANCISCO, Oct 3.—It is expected that the defense in the Durrant case will take up the matter of the handwriting on the wrapper on which Blanche Lamont's rings were sent to Mrs. Noble, as soon as the witnesses from Cooper Medical college are disposed of. The examination of the remaining sixteen students will consume this morning's session of court, and then the evidence calculated to cast suspicion on Dr. Gibson will most likely be introduced by the defense. A subpœna was issued yesterday for Dr. Gibson's appearance in court today, but up to a late hour last night he had not been served. He was expected to be on hand when he is wanted this afternoon. A most sensational phase of the trial is looked for when Dr. Gibson faces Durrant's lawyers in court.

BOARD OF PUBLIC SAFETY.

The Fire Department Instructed to Enter the Centennial Parade.

The board of public safety held a meeting last night but there wasn't much business on hand.

Louis Lengard was examined as an applicant for a position as telephone clerk at the fire headquarters.

The board instructed the fire department to turn out in the centennial parade and make as good a showing as possible.

Contribution boxes were ordered placed in all the fire engine houses in order that the people can contribute toward the expense of decorating the fire apparatus during the parade. The board has no money that can be used for that purpose and as the firemen desire to make a nice turn out it was decided to give the public an opportunity to help pay the expense.

AN EXPLOSION

Severely Burned Will Brown and Damaged His Laboratory.

Will Brown, employed by Edmunds & Law, electricians, was working in his laboratory, on Fairfield avenue, last evening, when an explosion occurred. Mr Brown's face and hands were seriously burned and a damage of about $600 was done to the laboratory

ONLY ONE GUILTY.

Francis Coffin Wrecked the Bank.

His Brother, Percival, is Guiltless—Such is the Verdict Returned by the Jury.

INDIANAPOLIS, Ind, Oct. 3.—The jury in the Indianapolis National bank case returned a verdict at 2:30 o'clock this afternoon. The verdict was that Francis Coffin was guilty as charged and that Percival was not guilty.

Francis Coffin warmly congratulated his brother upon the verdict. This is the second trial for this offense, the charge in both trials being aiding and abetting President Theo. P. Haughey, of the late Indianapolis National bank, to wreck that institution.

There was a motion for a new trial which will be heard Saturday. Meanwhile the penalty was not fixed by the court.

WIFE REFUSES TO COME

From France to Join Her Husband in This Country,

And for This Reason He Brings Suit for Divorce—The McAfee Divorce Suit.

Judge Alden has brought suit in the superior court asking that his client, Hypolite Pequignot, may be given a divorce from Julia Pequignot. The parties were married in France in 1880. In 1889 the plaintiff came to this country and after he had been here for a year or two he sent money to his wife in France to join him here. She refused, and still refuses, to do so, and for this reason he asks for a divorce, alleging abandonment.

The divorce suit of Jennie McAfee vs. James McAfee is being heard by Judge Dawson this afternoon. Chas. A. Hays is the plaintiff's attorney.

Suit has been brought in the superior court by the building and loan association against Louis Koehlor for $600 and the appointment of a receiver.

The Central Life Insurance company has brought suit against Daniel J. Rhoades and others to foreclose a mortgage of $400.

Jacob Bohner pleaded guilty to violating the Nicholson law and was fined $10 and costs. The Beyrforden case was postponed.

TWENTY-THIRD BATTERY

Holds Its Reunion in This City—A Large Attendance.

The annual reunion of the 23d Indiana battery was held in the Sion S. Bass Post hall, today. It was largely attended, and was one of the most pleasant reunions yet held by the battery. The following comrades of the battery were present: W. H. Ringwalt, Chas. Rapp, Dan Perkins, David Burkett, J. L. Gruber, Warren Jump, Levi Craig, Geo. P. Shultz, Manassa Ruppert, Thomas Haynes, L. E. Griffith James Mahud, J. C. Chamberlain, Fred Batteron, John Cline, C. M. Gillet, George Hollinger, Thomas Haslett, W. J. Bright, Joseph Baldwin, William Sheehan, Alfred Kessler and Anson Miller. A large number of visitors were also present.

A session was held this morning and another one this afternoon. Excellent music was furnished by the Batteron family band and short speeches were made by a number of comrades.

THE MARKETS.

Chicago Market.

CHICAGO, Oct., 3.—Wheat—Oct., 58⅞; Dec., 60⅞; May, 64⅞@⅞.

Corn—Oct., 30⅛@⅜; Nov., 29¾@⅞; Dec, 27⅞@28; May, 29⅛@⅜.

Oats—Oct., 18⅛; Dec., 18⅛@⅜; May, 20⅝.

Pork—Oct, $8 27½; Jan., $9 40, May, $9.67½.

Lard—Oct, Nov. and Jan., $5 80; May, $5.05.

LOCAL LINES.

David McKay left today for Auburn.

Prof. Allen, of the Bluffton Banner, is in the city.

Hon. Hugh Dougherty and wife, of Bluffton, are in the city.

Fred Hile is at Auburn today billing the town for the centennial.

The Fortnightly club will hold its first meeting of the year on October 21, instead of October 7, as stated in the program.

There will be a union prayer meeting tonight of all the Fort Wayne churches at the First Presbyterian church. The meeting will be led by the pastor of the Wayne street M. E church.

A party in honor of Miss Bird and Amos Richey was held last night at the home of A. L Hadley, on West Creighton avenue. The early evening was devoted to cards, followed at 11 o'clock by lunch. The affair was pleasant to all the participants.

Mrs. Al Mantell, together with her little child and niece, were passengers on a Pittsburg train for Chicago this morning. While the train was standing at the south depot Mrs. Mantell and child got out of the car for a moment, and before they could get on again the train pulled out. A telegram was sent ahead and the little niece and the lady's baggage were taken from the train and returned to this city [illegible]. They will go on to [illegible]

GIVEN A LIFE TERM.

Rev. Mr. Hinshaw Convicted of Murder.

Jury Finds Him Guilty of Killing His Wife and Sends Him to the Penitentiary for Life.

DANVILLE, Ind, Oct. 3.—Rev. William E. Hinshaw was found guilty last night of the murder of his wife by the jury, who adjudged him guilty of murder in the second degree and fixed his punishment at imprisonment for life in the state penitentiary.

The verdict was handed in at a time when few expected it. The 1,500 people who had listened to Mr. Spann's closing argument were beginning to leave for their homes. The deputies notified counsel personally instead of calling at the window as usual. The judge used every means to avoid a rush when the jury came; but few people knew it until Sheriff Bell came up with the prisoner, and then some 300 or 400 people gained access to the court house before the sentence was read. The jury marched in and took their seats Judge Hadley said "Mr. Foreman, have you agreed upon a verdict?" Juror Jerry McClain, holding the verdict, said: "We have."

Having passed it to Deputy Clerk Hathaway it was read as follows:

"We, the jury, find the defendant, William E Hinshaw, guilty of murder in the second degree, as charged in the indictment, and assess his punishment for life in the penitentiary."

As the sheriff led the prisoner in he was pale. His eyes were weak and red. When the verdict was read he never moved. His brother Elsworth, sitting by his side, shed a few tears, while several of his faithful church members, old ladies in particular, in the assemblage had occasion to use their handkerchiefs.

The jury was polled at the instance of the defense and each one answered for himself affirmatively.

At the close of Mr. Spann's argument at noon yesterday but very few people were found who thought the preacher innocent. The inconsistency of his various stories, the blood clot formed in front of the murdered woman's brain, though when found she was cold on her back, and the effort of several witnesses to prevent the facts in the case were plainly shown, and had a telling effect on the jury. The instructions by Judge Hadley are considered all the defendant could ask. It is the unanimous opinion of all that a prisoner never had a fairer trial. The court cautioned the jury about being swayed by any sympathy or personal considerations, and told it it had a duty to discharge to the state of Indiana as well as to the defendant. The defendant's aged father and mother heard the instructions of the court, but were not present when the verdict was returned. Their stopping place was a scene of sympathy and pity after the news was received. Both the parents are so feeble that they can hardly climb up and down the stairs and sympathy for them is abundant.

The verdict is what the state expected, and will meet the approval of ninety-nine per cent. of the people of this county. They feel that a most henious crime has been committed, that the rights of citizenship and the good name of the county have been blotted with human blood and that the strict enforcement of the law must prevail. Attorney Hogate for the defense said no further steps would be taken at present.

The trial commenced September 4, and it has been a hard fought struggle. The best legal talent in the state was brought from Indianapolis, and the most exciting and interesting trial ever held in this county has just ended. The sentence is the highest a criminal ever received from this court.

The murder of Thurza Hinshaw occurred in January. Her husband, Rev. W. E. Hinshaw, said to his neighbors, who were aroused from their beds immediately after the event, that robbers had invaded the parsonage, shot his wife to death and wounded himself with knife and pistol during the fight which followed as he pursued them from the house. Suspicions were aroused, however, and detectives put upon the case. They asked for a post-mortem examination, which was reluctantly allowed. The examination disclosed that the bullet had entered the right side of the head well to the back passed through the brain and was taken out at the left side The body was found at the door, and the husband had stated that the victim was in bed when the shot was fired; that she had gotten up, fought with the burglar to the door and then expired. Medical men insisted that the result of the shot would have been a shock and the immediate effect unconsciousness. In other words, the statement of the husband was in conflict with the theory of the physicians

Rev. Mr. Hinshaw was born on his father's farm near Winchester, Ind, thirty years ago. His relatives in the southern part of Randolph county are numerous and well to do. He was educated in the county schools and at the Portland academy. He fitted himself to be a teacher and followed that pursuit for several years during the winters, working on the farm and studying during the summer seasons. He was quiet and inclined to be religious from his earliest youth. The last three years of his teaching were served at Bellville, where the murder was committed. It was there he was ordained to preach in the Methodist church, and at the request of the congregation he was assigned to the church of that village as his first charge. He was popular with the people and with his congregation, and apparently his domestic life was happy.

The state rested its accusation against the young clergyman on the ground that he was leading a double life. It was alleged that he was intimate with a young lady teacher of the village and that on account of this relationship he wanted to be rid of his wife. The character of the wound on her person and of those on his own were cited in proof of this, and the fact that his pistol and razor were subsequently found in the lot was regarded as corroborative evidence But the community, the church membership and the relatives of the accused maintained faith in his innocence from the beginning. Even the mother of the deceased was among the partisans before and during the trial.

GOVERNOR MATTHEWS.

Indiana's Chief Executive in the City a Short Time.

He Was on His Way to Kendallville—Talks Reservedly About His Presidential Prospects.

Governor Matthews spent last night in Fort Wayne, a guest of the Wayne hotel He was on his way to Kendallville, for which place he left over the Grand Rapids and Indiana railroad this morning. While in the city Governor Matthews declined to talk about national politics or the boom that is being worked by his friends in the hope of landing him in the presidential chair The governor said on that point:

"While I am thankful to my friends for their good wishes, I cannot say that I am in the field. I have frequently heard my name mentioned of late in connection with national matters, but such expressions have emanated from my friends, rather than from me, as I have not yet reached a position which would justify me in considering myself an aspirant for presidential honors. Such aspirations should have a solid foundation, and a political campaign, like a campaign in the field, should not be inaugurated without reasonable prospects of success. I would much prefer not to speak of myself at this time as a candidate, but nevertheless I am deeply grateful to my friends for their appreciation of my services, and their good will, from which I am sure the reports as to my candidacy originated."

Mr. Matthews talked about the Fort Wayne centennial and reiterated his promise to attend the celebration. He will be tendered a grand reception at the Kendallville fair today.

ONE FARE RATE.

Railroads Will Sell Cheap Tickets During Centennial Week.

A telegram came last night from General Passenger Agent Lord, of the Pennsylvania lines, to President Randall, of the centennial committee, stating that the Central Traffic association at its meeting yesterday, had made a rate of one fare for the round trip on all railroads in the association territory between Chicago and Crestline, and a limit of 100 miles north and 100 miles south of Fort Wayne, for people to attend the centennial celebration. This rate is open to the public. For military bodies of twenty-five or more, a rate of one cent per mile was fixed. This is a big victory for the centennial committee, inasmuch as several railroads were opposed to offering anything lower than the regular fare. It insures a big crowd during centennial week.

WHAT HICKS GIVES US.

The Weather as He Lays It Out for October.

During the month of October the weather will be varied. There will be frosts in all central and northern parts of the country from about the 4th to the 7th.

Between the 7th and 13th there will be disturbances central on the 13th. About the 8th and 9th a warm wave will come from the west followed by rain and dashes of snow. A regular storm period will extend from the 8th to the 12th and be central on the 10th. A cold wave will follow the storms across the country about the 14th or 15th.

The temperature will again rise between the 16th and 19th, the wave traveling eastward Snow will fall in the north during these times and a cold wave will become general about the 19th. Violent gales are probable from the 16th to 19th. Another storm period will start the 20th and continue to the 24th, being central on the 21st, and followed by a cold wave About the 27th and 28th it will grow warmer and there will be reactionary storms. Earthquakes are probable in many localities, unless frequent storms relieve the heavy magnetic strain of earth and air.

PAY DAY TOMORROW.

The Police and Fire Departments Will Receive Their Shekels.

The police will receive their pay for the month of September at the city comptroller's office tomorrow morning. The firemen will be paid in the afternoon.

Hereafter the fourth day of the month will be regular pay day for these two departments.

The home missionary society of the Methodist churches, of which Mrs. John Sale is president, held a county association meeting at Waren yesterday. A number of Fort Wayne ladies attended, all the Methodist churches in the city being represented

BOY BURGLARS

Go Through Kelsey's Grocery, on Broadway.

The Boys Captured Along the River and the Goods Recovered—Felker's Troubles—Forfeiture Set Aside.

Joseph Guerin and Charles Nestel were the names of two boys that were in police court this morning and plead guilty to a charge of burglary.

Last night these boys burglarized the grocery of Oscar R. Kelsey, 506 Broadway. They pried open a back window of the store and effected an entrance Then they carried off a lot of smoking tobacco, canned salmon, socks, shoe strings, and numerous other articles to the value of several dollars. They made four trips and carried the stuff to the high banks along the river. Some people who live upstairs over Kelsey's store heard the noise and telephoned the police station from W F. Beneke's drug store, corner of Broadway and Creighton avenue, at about 3.30 this morning

Captain Borgman went out on his bicycle and met Officer Spilner, and together they went to the high banks, where they found Nestel and Guerin lying alongside a fire which they had built. The officers found the stolen goods with them and brought the boys and goods to the police station.

Later the police found a saddle at Goldsmith's second hand store which the boys had stolen and sold there.

It has been learned that the same boys burglarized Fred Schmidt's saloon, on the Bluffton road, and when arrested they wore some of the clothing they stole there.

It seems that a lot of stealing has been done in that section of the city, and these boys are suspected of doing most of it, with the aid of some accomplices.

Guerin is seventeen years old and claims to have no home. Nestel is fifteen.

Mayor Oakley heard the evidence and then bound the boys over to await the action of the circuit court, placing their bond at $50 each. They were unable to give bail, so they were sent to jail.

An effort will be made by Deputy Prosecutor Ryan to have their case heard immediately in circuit court in order that the boys may not be required to spend any time among the toughs and hobos who are now confined in the county jail.

FELKER'S TROUBLES.

Jesse Felker was before Mayor Oakley charged with being drunk. Officer Hines arrested him at Levy's clothing store, opposite the police station, on Barr street, last night and three officers testified that Felker was drunk. Felker claimed that Levy caused his arrest because he didn't want him, Felker, to occupy a room upstairs over the store which he had rented. He claimed he wasn't drunk, but Mayor Oakley found him guilty and suspended sentence during good behavior.

FORFEITURE SET ASIDE.

Deputy Prosecutor Ryan stated to Mayor Oakley in police court this morning that the state was willing to have set aside the forfeiture of the bonds of Coons and Freidenberg, signed by Louis Banet. The two bonds of $500 each were declared forfeited a few days ago because of the non-appearance of the parties, but the circumstances showed that they were not trying to get away, hence the willingness of the state to set aside the forfeiture.

ANNUAL CONFERENCE

Now Being Held in the Free Methodist Church in This City.

At the Free Methodist church, on East Creighton avenue, is being held the annual session of the North Indiana conference of the denomination. The first session was held yesterday afternoon, which was presided over by Bishop B R. Jones, of Chicago. Devotional services were held and the rest of the meeting was occupied by the work of organization.

Last night there was an open meeting that was well attended. Rev. U. G. Hoover, of Knox, Ind, preached an interesting sermon and a number of the brethern assisted in the service.

The conference will continue probably all the rest of the week. Services will be held forenoon, afternoon and evening

The following is a list of the ministers who are attending the conference:

Rev U. G Hoover, Knox, Ind.
Rev. C E Edinger, Crown Point.
Rev. T. J. Loring, Laporte.
Rev. S. H. Matthews Union City.
Rev. P. W. Botts, Wilmont
Rev. L M. Cottrell, Dunfee.
Rev. A. F. Godwin, Columbia City.
Rev. N. L. Stambaugh, Elkhart.
Rev. A. J. Tannehill, Knox.
Rev. J. B. Robinet, Fremont.
Rev. W. L. Archer, Dunville.
Rev. W. T. Loring, Fort Wayne.
Rev N. Welter, Larwill.
J. E Kemp, Larwill

A FAMILY BAND

Attracts Much Attention Today in Our City.

Our city was enlivened somewhat today by an excellent cornet brass band from Milan township. This band is composed of eleven of the children of Mr Fred Batteron, a prosperous farmer of that township. The band is composed of ten boys and one girl and are all line musicians. The youngest member of the band is nine years old and the oldest 24 Mr. Batteron has four other children who do not belong to the band. The band is in the city playing for the Twenty-third Indiana battery, which is holding its reunion in this city. The centennial celebration committee should secure this band during the exercises in this city.

TWO MEN KILLED

By a Nitroglycerine Explosion Near Montpelier.

Andy Kane and Louis Gross Were the Victims.

They Were Coon Hunting When the Explosion Occurred in Some Mysterious Manner.

An explosion that had some mysterious features occurred about two miles from Montpelier at an early hour this morning, resulting in the death of two men.

Andy Kane, aged twenty-four, and Louis Gross, aged forty-five, both single men, employed by the O'Donnel Lumber company, of Montpelier, went coon hunting last night and this morning their mangled remains were found scattered over a patch of woods. How the accident happened is not definitely known, but it is presumed to have been as follows:

The two men treed a coon and decided to wait until daylight to get him out They built a fire by the side of a log under which it is supposed that some well drillers had buried some nitroglycerine cans, in which was some of the explosive. The heat from the fire caused the nitroglycerine to explode and the two men were blown to pieces.

The shock was felt all over Montpelier and soon after a searching party started out to ascertain the cause. It was at that time supposed that a nitroglycerine magazine had been blown up.

The body of Gross was found twenty yards away from the log. His head, one arm and shoulder were blown completely off and the body mangled. Kane's arm and leg were torn off and the body thrown twenty-five yards. Blood and pieces of the bodies were scattered all over the trees for some distance around.

The explosion happened just across the line in Wells county and the coroner of that county is investigating the case today.

Both victims were residents of Montpelier. It is probable that the exact manner in which they met with the fatal accident will never be known because there is no living witness. All the information that could be obtained in regard to it was merely supposition, as nothing definite is known.

BUNCOED!

Thomas Evans the Victim of a Confidence Game.

Loaned Strangers $10, Receiving a Worthless Bank Check as Security.

Thomas Evans, an old man hailing from Lagrange and bound for Chicago, was buncoed out of $10 yesterday afternoon. While walking on Brackenridge street and waiting for No. 9 to arrive, Mr. Evans was approached by two well dressed young men, one of whom said he was an employe of the American Express company. After talking on various subjects a short time one of the men said that they had a lot of goods in the Pittsburg freight house which they were very desirous of getting out, but unfortunately they were short of change. They had, however, a check on the First National bank for $120, and if Mr. Evans would loan them temporarily the sum of $10 he could retain the check until the money was returned to him, which would be only a few minutes. Mr. Evans looked at the check, and as it was apparently regularly drawn up, he stuck it in his pocket and handed the men $10 They walked back to Calhoun street with Mr. Evans, and down that thoroughfare as far as Montgomery street, where the one claiming to be an express employe turned, saying he was going to the freight depot. The other continued on down Calhoun street, towards the bank, where he was to cash the check. He gave the old man the slip some way, and after waiting an hour for their return and they came not, Mr. Evans became suspicious and laid the matter before Ora Ross, who told him that he had probably been swindled. The old gentleman then poured his tale of woe into the sympathetic ear of "Doc" Stoll, the Pennsylvania company's detective, who made inquiries concerning the man, J. Robinson, whose name was on the check, and found that no such person had funds in the First National bank and that the paper was worthless. Then Mr. Evans realized that he had been buncoed and tried to hush the matter up, not caring to have the news reach his friends at LaGrange. He left the check in Mr. Stoll's possession and that gentleman went to work to ferret out the perpetrators of the confidence game, and fixed it upon two strangers who left the city on the Grand Rapids train. The victim of the swindle has gone to Chicago, and as he did not appear to worry much over the loss of his money nor desire the punishment of the perpetrators it is quite probable that they will never be arrested

---

Daniel Shutt, a prominent hardware merchant of Canton, Minn., is the guest of the family of Mrs D. Walters, of 146 East Lewis street.

A CERTAIN CURE FOR PILES.

A Preparation, Safe, Painless, Convenient and Lasting Cure for this troublesome Disease.

...intend to indorse any ex... concealment We therefore ... in calling attention to a ... which has been remarkably ... curing every form of itch... or protruding piles The ... known as the Pyramid Pile ... commended by the best ... titles on account of its ... safety, ease of application and ... relief from pain

Pyramid Pile Cure contains no ... other poisons and does not in... the daily occupation whilst using ... to believe nothing but a surgi... operation would cure them have been ... at the results from a single 50 ... box of the Pyramid

Mary C Tyler, of Heppner, Ore, ... package of Pyramid Pile ... cured me of piles from ... suffered for years and I have ... the slightest return of them

... O Brien, Rock Bluffs, Neb, says ... package of Pyramid Pile Pure en... removed every trace of itching ... cannot thank you enough for it

Pyramid Pile Cure is sold by all ... 50 Cents and $1 per package ... on cause and cure of piles ... by addressing Pyramid Co, ... Mich

Sheriff's Sale.

Execution No 2263

Superior Court of Allen county, Indiana

... A Keegan vs Benjamin L Anger ... Anger

... virtue of an order of sale, to me directed ... from the clerk of said court in ... entitled cause, I have levied upon ... expose for sale by public auction ... court house door in said county, be... the hours of 1 and 4 o'clock p m, of ... day of October, 1895 the rents and ... a term not exceeding seven years, ... following described premises, viz ... six, seven (7) and eight (8) in Gillett's ad... the city of Fort Wayne, Allen ... Indiana according to the recorded ... addition

... fail to realize therefrom the ... amount of the judgment interest the re... costs I will at the same time and in ... manner aforesaid offer for sale the fee ... of the above described premises ... the property of the defendants to ... said order of sale

EDWARD F CLAUSMEIER, Sheriff Allen Co.

... Kuhne attorney

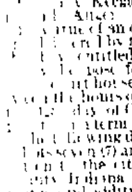

P. G. KUTTNER,

Maker of any and all styles of Shirts to order

Satisfaction Guaranteed

144 Calhcun St.

RIVERSIDE FARM ADDITION.

1 TO 5 ACRE LOTS FOR SALE!

Enquire of Edwin Evans, 174 W. Wayne Street

F. J. ZIMMERLY & CO.

PRACTICAL PLUMBERS,

Gas and Steam Fitters.

135 CALHOUN STREET.

FREE DISPENSARY.

Open every day from 8 a m to 9 a m, at the Fort Wayne College of Medicine, 166 W Superior street Medicines free to the poor Patients too sick to come to the Dispensary will be visited at their home. Dispensary in charge of Dr. George Slater

HUMANE SOCIETY NOTICE.

All parties having knowledge of acts of cruelty to animals or children will greatly favor and assist the Fort Wayne Humane Society by telephoning or writing such information to Officer Schlandroff, 82 Clinton street. Telephone No. 55.

The Evening Sentinel.

BY E. A. K HACKETT.

THURSDAY, OCT 3, 1895

TONIGHT.

GRACE REFORMED CHURCH—Services of the Synod of the Church
CHRISTIAN ENDEAVOR RALLIES—Public Meeting at the Church of Christ
FREE METHODIST CHURCH—Annual Conference
CENTENNIAL RECEPTION COMMITTEE—Wayne Hotel Parlors.
MASONIC TEMPLE—Bronson Howard's War Play, "Shenandoah"
LODGES—Summit City Lodge No 36, A O U W, Harmony Lodge No. 49, I O O F., Wayne Tent No 54, K O. T M.

The Eighteenth Illinois district democratic congressional convention has nominated ex-Congressman Edward Lane, of Montgomery, to fill the vacancy caused by the death of Frederick Reman last fall. Mr. Lane takes his position on a free silver platform

When they wish to quit this world in Huntington county they stick their heads into rain barrels. This plan was tried by a woman there some days ago, but the neighbors pulled her out, and after she regained consciousness she could not remember what had taken place or anything about the rain barrel.

The horseless carriage will not come into general use right away According to consul reports of the state department these carriages, with petroleum, electric or steam motors, now being made in a limited degree in France, cost from $1,800 to $2,500, and they must have the smoothest kind of roads to run on

Susan B. Anthony says one reason why the women in Massachusetts have not voted more lately on the question of the proposed woman suffrage referendum in that state is because they are charged a poll tax of 50 cents for that privilege! If they are not willing to pay 50 cents for the privilege of voting, how much would they give?

The verdict of the jury in the Hinshaw murder case, which has been on trial at Danville, in this state, for some weeks, is no surprise to those who followed the evidence closely, for it was convincing as to the prisoner's guilt The case was one of the most celebrated in the criminal history of the state, and great interest was manifested in it all over Indiana

A new system of teaching is being introduced experimentally in the schools of Elkhart Each teacher has her individual room, but each branch is taught by one teacher who makes the rounds, instructing each grade of that particular branch, grammar, history, arithmetic, geography, etc. This has the effect of giving the pupils instructions from specialists as well as giving the teacher a change of faces and surroundings, and it is said to be highly satisfactory.

The republican state convention of Massachusetts will meet in Boston Saturday. Governor Greenhalge is a candidate for a third term, that being the republican rule in Massachusetts, where the term is but one year They give a second term as an indorsement of his first and a third term as an indorsement of the second, But there will be trouble The A. P A. are opposed to another nomination for Greenhalge and have organized against him throughout the state. They claim that they have the votes to defeat him and they will try to do it.

The Texas legislature dealt a blow to prize fighting yesterday and enacted a law which will hereafter prevent these brutal encounters in that state. This prompt action on the part of the legislature was for the purpose of stopping the fight between Corbett and Fitzsimmons, and Texas law makers are to be honored for doing as they did These brutal encounters ought to be prohibited in every state and nation and the parties engaging in them severely punished. The world has no use for prize fighters and they deserve to be placed on the level with common criminals.

Apropos of General Harrison's laudable refusal to seek a presidential nomination, the Chicago Chronicle recalls an anecdote A Georgian was candidate for governor on the republican ticket. He was an orator and a man much impressed with his own merits "My friends," he cried with impassioned eloquence, "I do not seek this office. I did not seek the nomination. I believe the office should seek the man, not the man pursue the office. I assure you I do not frantically chase this honor. It must seek me" "Don't warry, colonel," sententiously remarked an auditor, "you are gaining on it every jump"

What a Game of Chance

There are many chances in the world, and in games of chance we may encounter chances we did not anticipate. A story going the rounds of the press illustrates some of these chances and it is told as follows.

"The hero of the story was brought up in a Christian home, and was taught that cards should always be avoided. He consistently and conscientiously observed this precept until ten years ago when he attended a progressive euchre party, took part in the game, and was so fascinated that he soon began to follow the career of a professional card player and gambler. He visited various parts of the world, and met with phenomenal success as a gambler everywhere. In a certain foreign city a stranger approached him and asked the privilege of playing with him. They entered a gambling house, and began playing, with the understanding that they should play till one or the other was 'broke.' The stranger steadily lost. He went out and borrowed $2,000, and returned and lost that. He again went out, and committed suicide. The hero of our story, hearing the report of the pistol, surmised what had occurred, and went out into the garden where the stranger had gone He found his opponent lying dead with a pistol beside him. In his pocket were found letters, and the photograph of a woman. Our hero recognized the picture as that of his own mother, and the letters were from the mother to the dead son. The two gamblers were brothers. They had not seen each other for years, and their meeting at the card table resulted in the suicide of one of them."

This sad event resulted in the reformation of the surviving brother. He had seen enough of games of chance and the fatal spell was broken. But at what a cost had he learned the end of the road he entered when he played his first game in the progressive euchre party. Let Christians keep their homes clear of these snares which Satan spreads for unwary feet

Temperance the World Over.

Those who have watched the temperance agitation as it is conducted in the various civilized countries have observed the remarkable tendency everywhere to make the manufacture and selling of liquor a government monopoly, thus putting both quantity and the quality under government control. Our readers are familiar with the Scandinavian system, in vogue more or less through towns of Sweden and Norway, where the city authorities appoint a respectable citizen to sell intoxicating drinks. He is a salaried city official, like a street cleaning commissioner. There can be no private gain to the seller, and it is not to his interest to enlarge the consumption of alcohol What profit there is in the business goes into the city treasury This system was adopted in Sweden and Norway under the local option method

Most notable of all, however, is the Russian movement toward government control of liquor selling. There the edict has gone forth that saloon keeping as a private business shall be abolished altogether. The curse of Russia hitherto has been drunkenness. The village saloon keeper has pandered to and inflamed by all means in his power the national appetite for drink till the Russian peasant, the most thriftless creature on the face of the earth, has become mortgaged body and bones to him. Next July the sale and manufacture of liquor will be taken in charge by the imperial government in seven provinces of Russia The change will be gradually made in other provinces, until by Jan. 1, 1898, there will not be a private saloon keeper in all the holy Russian empire The czar takes this measure to protect his subjects.

In France the temperance measure is less sweeping, the government monopolizing only the manufacture and sale of the stronger alcoholic drinks, leaving beer and the lighter wines to be made and sold by private individuals, as at present The French cabinet itself is back of the temperance movement, every member of that cabinet being, it is said, a total abstainer.

While Belgium has not yet assumed the monopoly of the manufacture and sale of liquors, a government commission is now thoroughly investigating the evils of intemperance in the nation, with a view to future legislation In a majority of the American states the temperance question is one of the burning ones, with a tendency toward local option.

BISMARCK.

Germany's Great Leader Speaks a Startling Truth.

And Gives a Lesson We Will Do Well to Heed.

He Says, "Blood and Iron Rule the World."

Just What This May Mean to Every One of Us.

Such Startling Words Bring the Truth Home to Us.

When Prince Bismarck, Germany's great leader, said, "The world is not ruled by parliaments and political meetings, but by blood and iron," he uttered a truth, the extent of which few comprehend The world is ruled by race—race is ruled by blood—pure blood. All genius and all talent, in war and in peace, is dependent on the conditions of the blood. It is the main spring of individual force and power. It vitalizes or enervates the physical and mental strength. We speak of blooded stock in the animal kingdom, it will apply with equal force to the human race

When Greece was full of vital energy, when she cultivated her physical health she became mistress of the world, and her great Alexander wept for other worlds to conquer; but when she became effeminate a horde of barbarians overran and destroyed her, leaving behind them a path of mournful ruins In tainted blood, impure and weak, was written that nation's sad epitaph So queenly Rome and many another nation has suffered in the loss of physical prowess and been destroyed or hurt We need, both as a nation and as individuals, to take this important lesson to ourselves. Be well and keep so, mend up the waste places, strengthen the nerves and purify the blood. Then, long life is assured; good work in the world will come, and you will know the blessings of sound body and happy mind. Nothing has yet been discovered to accomplish this like Dr. Greene's Nervura blood and nerve remedy.

The great Bismarck did no more for Germany in discovering her elements of unity and enforcing them, than has this distinguished specialist done for mankind in discovering his wonderful remedy for all blood ailments and nerve weakness, giving health and strength and happiness to all who will take it and be cured of their suffering. Do not fail to improve this fortunate opportunity. Take Dr. Greene's Nervura blood and nerve remedy and you can be well and strong, strong to conquer what end you undertake in life.

Mr. F. A. Arnold, of Woodsville, N. H, says "Three months ago I was in a very debilitated state. My stomach refused to act, and after eating I suffered pain from indigestion. My blood was in a very low state, and I was in no condition to work I did keep around, but suffered continually. My kidneys bothered me considerably, and I had continual pain in the small of my back.

"I was considerably discouraged about my condition, and feared that I should be obliged to give up work. I heard of Dr. Greene's Nervura blood and nerve remedy and its wonderful results upon others, and I determined to try it.

"I had no faith in the virtues of the remedy when I began its use, but now I am rejoiced to say that I cannot help having faith, for it completely cured me, and I work with comfort every day.

"My business is railroading, which I could not now do if it had not been for Dr. Greene's Nervura blood and nerve remedy and I gladly recommend it to all"

Why waste time in trying uncertain and untried remedies, when here is a physician's prescription, a discovery made by the greatest living specialist in curing nervous and chronic diseases, Dr. Greene of 35 West 14th Street, New York City. If you take this medicine you can consider yourself under Dr. Greene's direct professional care, and you can consult him or write to him about your case, freely and without charge. This is a guarantee that his remedy will cure, possessed by no other medicine in the world.

FATHER WAGNER CONFESSES.

He Will Marry Miss Steidel if Her Mother Will Consent.

St Joseph, Mo, Oct 3—A full confession was made in the jail today by Father Dominick Wagner, who abducted Maud Steidel ten days ago. He admitted to Alexander Podrant, uncle of the girl, that he had been intimate with Miss Steidel during the last eighteen months and said he intended to go to Chicago and marry her. Wagner is willing to marry the girl now, and is only waiting for her mother's consent, which may be given tomorrow. The priest claims to have inherited $7,000 recently.

Miss Steidel is perfectly willing to marry him Adolph Lendt, of Chicago appeared before the grand jury today and testified against Wagner.

Miss Steidel arrived in the city this morning and reiterated her statement that the priest was criminally intimate with her. The case against Wagner is before the grand jury and a report from that body is expected today.

LAWYERS THROW INK STANDS.

Exciting Scene in a Courtroom in Vincennes, Ind.

Vincennes, Ind., Oct. 3—An exciting episode took place in the circuit court yesterday. James S. Patchett, a criminal lawyer, and William A. Cullogh, ex-representative from Knox county, got into a heated controversy while trying a suit. Cullogh threw a heavy glass inkstand at his adversary and struck him upon the hip Pritchett turned upon the irate Cullogh with a suddenness that indicated that a duel was imminent. The court bailiff caught Mr. Pritchett and held him For an instant pandemonium reigned before Judge Shaw could secure order. Mr. Cullogh was promptly fined by the court. Trouble is expected at any time the men meet

ASSOCIATED CHARITIES.

The New Secretary Makes an Explanation of His Methods.

The Associated Charities met yesterday afternoon. Mr. C. E Prevey, the newly appointed general secretary, gave an explanation of the methods. It was decided to have office hours from 9 to 12 a m, 4 to 5 p m and 7 to 8 p. m, all during the winter The central office will be located in the room in the city hall that has been used by the board of public safety. The board of safety has been given the old library rooms. The Associated Charities promises to revolutionize the mode of giving in Fort Wayne, as it has in other cities The object is to prevent pauperism and place those asking for charity upon a basis where they can help themselves. It has been proven by those who have made a life study of the matter that simply handing out aid to persons who call and ask has done more harm than good. Where they find they can make a living by simply asking for charity it is a very difficult matter to get them back into to work again. Under the new system every case will be fully investigated and those entitled to aid will be releived by some one of the charitable organizations of our city The secretary, Mr. Prevey, will have cards at the different business houses so that when a person calls for aid he or she can be sent to his office. The object is to provide for the deserving, and to strip those who are not worthy from begging

MILES GETS THE COMMAND.

Formal Order Issued by Secretary Lamont Assigning that Duty.

Washington, Oct. 3—Secretary Lamont issued an order yesterday, detailing General Miles to duty in Washington as general of the army, and General

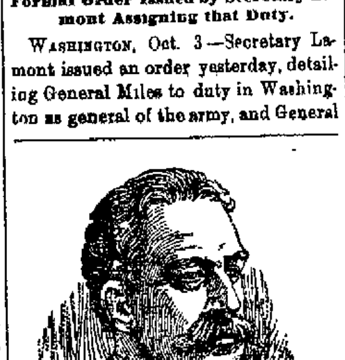

GENERAL NELSON A. MILES.

Ruger, now on special duty in Washington, to the command of the departments of the east, with headquarters in New York.

Colonel Thomas M. Vincent, who has been Lieutenant General Schofield's chief of staff, has been assigned to duty in the office of the adjutant general in charge of the information bureau. Colonel Samuel Beck, who has been General Miles' adjutant general at New York, is ordered to Washington to fill the place at headquarters vacated by Colonel Vincent. Lieutenant Colonel Henry C. Corbin, who has been the ranking assistant adjutant general at the department, is transferred to New York, to become adjutant general of the department of the east

SUNDAY SCHOOL CONVENTION.

Cedar Creek Township Workers Have an Interesting Meeting.

The Cedar Creek township Sunday school convention was held at Cedarville Friday and Saturday, Sept. 27th and 28th, and was of great interest as showing the advancement of Sunday school work and the best means of enlivening the work of the school so as to make it attractive and interesting to everybody.

The session convened Friday evening and the Cedarville school opened the program with a song. The address of welcome was then delivered by Rev J. W. Waltz, followed by an address by B. W. Hart, the county superintendent, upon the object of the convention The Robinson Chapel school then sang a song, which was followed by J. W Hursh with an address upon the requisites of the successful Sunday school teacher and showed in a clear and concise manner that the character of the teacher, whether of the Sunday school or public school, must be of the highest. A general discusion of the subject resulted, after which the meeting was adjourned until the next day.

The convention resumed its session Saturday morning at 9 o'clock with devotional services conducted by B. W. Hart Rev. Reeves, of Harlan, then spoke upon "The Teacher and His Work." He was followed by A D. Craig, who told the Sunday school workers present in an interesting and instructive address the best means of inducing all persons to take an active part in Sunday school work B W. Hart then spoke of "The Superintendent and His Work" after which a recess was taken for dinner Upon resuming a children's meeting was conducted by B W Hart, and the exercises were very interesting, leaving a lasting impression upon the minds of the little ones. An address was delivered by E A. K. Hackett Several excellent solos were rendered by a splendid quartet present at the meeting, and after returning thanks to the program committee and the Sunday school workers of Cedarville, the convention adjourned.

Mrs. Mina Hollopeter, Sec.

Bicycle Champion.

Buffalo, N. Y., Oct 3—William L. Steimel yesterday broke the one hundred mile record of the Erie-Buffalo bicycle course, covering the distance in five hours, twenty eight minutes The best previous record was by Jake Linnemann, in five hours, thirty seven minutes.

A JURIST TESTIFIES

Unimpeachable Evidence From a Brooklyn Official.

Munyon Relieved Him, Cured Him of Rheumatism in a Few Hours.

Judge Nue, whose popularity in Brooklyn was demonstrated by the immense majorities by which he was elected, and a gentleman of unimpeachable character, in speaking of Professor Munyon, says "I consider Munyon's Rheumatism Cure the best in the world. When I began to use his remedy I was unable to walk without the aid of crutches at times; this had been going on for nine years, and the day before I began using it I could not get up the steps to the Court room After taking a few doses I was immediately relieved, and in three days was completely cured"

Munyon's Rheumatism Cure is guaranteed to cure rheumatism in any part of the body. Acute or muscular rheumatism cured in from one to five days. It never fails to cure sharp, shooting pains in the arms, legs, side, back or breast, or soreness of any part of the body in from one to three hours It is guaranteed to promptly cure lameness, stiff and swollen joints, stiff back and all pains in the hips and loins, chronic rheumatism, sciatica, lumbago or pain in the back are speedily cured

Munyon's Homœopathic Home Remedy Company, of Philadelphia, put up specifics for nearly every disease, which are sold by druggists, mostly for 25 cents a bottle

Those who are in doubt as to the nature of their disease should address Professor Munyon, 1505 Arch street, Philadelphia giving full symptoms of their disease. Professor Munyon will carefully diagnose the case and give you the benefit of his advice absolutely free of all charge. The Remedies will be sent to any address on receipt of retail price.

INDIANA POLICE CHIEFS.

Cornelius Meagher, of Terre Haute, Elected President.

Terre Haute, Ind, Oct. 3—The chiefs of police of Indiana met in session here yesterday, about twenty five being present. Mayor Ross welcomed them to the city A committee on permanent organization was chosen, consisting of Chiefs Liggett, of Fort Wayne; Starr, of Greencastle, and Meagher, of this city. The committee submitted a report recommending that a permanent organization be affected, and that a president, vice president and secretary treasurer be elected. The following officers for the first year were elected by acclamation: President, Cornelius Meagher, of Terre Haute; vice president, Thomas Cannon, of New Albany; secretary-treasurer, G. W. Brown, of Lafayette A banquet was tendered the chiefs last night.

HON. O. P. MORGAN.

School Board is Acting Under the Law.

Fort Wayne, Ind., Oct. 3, 1895.

Editor Sentinel:

In your issue of last Thursday, you said, "The Sentinel can see no good reason why even 10 per cent. of the salaries of the teachers of this city should be held back until the close of the year." Allow me to say that the school board of Fort Wayne, since 1865, has acted under the law that was then passed by our legislature, and has never been repealed nor modified. It reads as follows:

4449 "Teacher's reports. To enable the trustees to make reports which are required of them by this act, the teachers of each school, whether in township, town or city, shall, at the expiration of the term of the school for which such teacher shall have been employed, furnish a complete report to the proper trustee, verified by affidavit, showing the length of the school term, in days, the number of teachers employed, male and female, and their daily compensation, the number of pupils admitted during the term, distinguishing between males and females, and between the ages of six and twenty-one years; the average attendance; books used and branches taught, and the number of pupils engaged in the study of each branch. Until such report shall have been so filed, such trustee shall not pay more than 75 per centum of the wages of such teacher for his or her services."

No complaint from any of the teachers in all that time has been made to the school board. O. P. Morgan.

NOTED MEXICAN DEAD.

Manuel Romero Rubi, Father-in-Law of President Diaz.

City of Mexico, Oct. 3.—Manual Romero Rubi, minister of the interior, and father-in law of President Diaz, died this morning, having failed to rally from an operation for cancerous tumor. His age was sixty eight He was a good friend of Americans The wife of President Diaz is plunged in the deepest sorrow She was present at the operation as well as all the members of the family

Miss Cora Hickman and Miss Grace Edsall will visit friends at Grand Rapids, Mich, next week

REFORMED SYNOD.

The Opening Services at Grace Church Last Night.

The Business Sessions Today—Election of Officers—Woman's Synodical Missionary Society.

The opening services of the Ohio synod of the Reformed church, which will be in session here during the rest of this week, took place last night at the Grace Reformed church on East Washington street, and the session was largely attended by the delegates from the six classis composing the synod and the people from this city. Rev. E D. Wettach, of Tiffin, Ohio presided and conducted the devotional services, and after their completion, Rev. A. K. Zartman, the pastor of the Grace church, introduced Mayor C B Oakley, who, in an appropriate address, welcomed the delegates to the city. He spoke of the influence that the church was exerting for the betterment of the world and how this influence had manifested itself during the last fifteen years in arousing public conscience to a better government and a better state of affairs in most of the cities of the country. Mr Frank E Stouder then sang a solo which was finely rendered and well received by the audience, and Rev. J. H. Steele, of Tiffin, Ohio, the retiring president of the synod, delivered the opening sermon. His theme was "Intrusted With the Gospel," and he spoke of those elements which a minister of the gospel should possess if he would be successful in God's opinion in his labors It was full of interesting and valuable thought and was attentively listened to by the large congregation present.

At the conclusion of Rev. Steele's address the roll of visiting delegates was called, followed by the election of president for the year 1895 96 After the ballots were counted it was found that the Rev J. P. Stahl, of New Bremin, Ohio, was chosen to succeed the Rev. Steele, the Rev. J. J. Gruber, of Lisbon, Ohio, receiving fourteen votes, the next highest number.

At the convening of the synod this morning at 9:30 o'clock, Rev. Stahl was in the chair, and Dr I. H. Reiter, stated clerk of the synod, at the secretary's table After devotional services, Rev. D A. Parks, of Bloomville, Ohio, was elected corresponding secretary and then the synod listened to the reports of the various boards, among which were those on home missions, regents of Hiedelberg university, and the trustees of the Hiedelberg Theological seminary. The treasurer of the synod made his report and this was followed with the reports from the standing committees, which occupied the time up until the noon adjournment.

The woman's missionary society of the synod is holding its services at the First Presbyterian church and the attendance is large. The officers of the society are as follows:

President—Mrs M. Loucks, Dayton, Ohio.

Vice Presidents—Mrs J B Shumaker, of Tiffin, Ohio, and Mrs. S. B. Yockey, of Xenia Ohio.

Recording Secretary—Mrs T. H Sonnedecker, of Tiffin.

Corresponding Secretary—Mrs. A K. Zartman, Fort Wayne.

Treasurer—Miss Jennie Heckerman, Tiffin

At the session this morning after the devotional exercises, the president's report was made and other business transacted. The welcome address to the delegates was delivered by Mrs. Gumpper, of this city, and responded to by the president

At the meeting at the Grace church tonight the following is the program:

Praise services; scripture reading, address, Rev Dr. P. Moerdyke, Chicago, Ill, twenty minutes, address, Rev. W. E Hoy, Lancaster, Pa, twenty minutes; collection, hymn, selections by the Haydn quartet, Fort Wayne; benediction.

The sessions at the synod tomorrow will be taken up with business and the program at the Woman's Missionary convention is as follows:

8:30 a m—Devotional, led by Tuscarawas Classis delegate; treasurer's report, 'Our Appointment Plan," Mrs Dr. Shumaker, Tiffin, Ohio; miscellaneous business.

2 p. m—Devotional, led by Lancaster Classis delegate, report of committees, 'The Needs and Importance of Home Missionary Work," Dr. J. A. Peters, fifteen minutes; miscellanious business; consecration.

7:30 p. m—A public service will be held in the auditorium of the church in the interest of the Theological seminary at Tiffin, Ohio.

Bank Failure.

Harrisonville, Mo, Oct. 3—The Farmers and Merchants bank, of Creighton, has made an assignment for the benefit of its creditors. The statement filed shows assets to the amount of $124,000, and liabilities amounting to $60,000, (mostly in real estate paper. The officers of the institution say that the suspension is only temporary, and the depositors will be paid in full The cashier of the bank, D B Wallis, is designated as assignee

Couldn't Stand Upright.

June 11th, 1894.

THE DR. J. H. MCLEAN MEDICINE CO., St. Louis, Mo.

GENTLEMEN: For about ten years I suffered with a pain in my back which I thought was caused by a strain. Sometimes it got so bad I could not stand upright or ride in my buggy. I read in your almanac of symptoms that I recognized as my own, which led me to the conclusion that my trouble was disease in the kidneys. I immediately began using

DR. J. H. McLEAN'S LIVER AND KIDNEY BALM.

It proved to be the right medicine and reached the spot. I soon lost all pain and have better health than ever before. It is more than a year now since I quit using it and have not had a pain or sick day in all that time. It is certainly a wonderful medicine for the kidneys.

Yours truly,

JNO. H. ALBIN,
TOLARSVILLE (HOLMES CO.), MISS.

SAY! MISTER! YOU'VE DROPPED YOUR

Battle Ax PLUG

A GREAT BIG PIECE FOR 10 CENTS.

Half Rates to Waterloo Fair.

Account of the Northeastern Indiana Fair at Waterloo Oct. 7th to 11th, the Lake Shore & Michigan Southern Ry. will sell excursion tickets to Waterloo and return at one fare for the round trip. To accommodate passengers returning way freight train No 462 will be held at Waterloo until 5 p m 2t2

BOOTH'S Pocket Inhaler. HYOMEI

Cures Catarrh, Asthma, Bronchitis, Colds, Coughs, and Hay Fever. Free trial at No. 11 Arcade. Open 8 a. m. to 8 p. m.

VAN CAMP BOSTON BAKED PORK AND BEANS

have a delicious flavor that other brands haven't. Always moist, fresh and ready to be eaten. Easily carried and greatly relished at picnics. In three sizes: 10, 15 and 20c *at your grocers.*

That's the trade mark. Remember it.

Van Camp Packing Company, Indianapolis, Ind.

IMPERIAL Baking Powder

25¢ PER POUND 25¢ PER POUND

WARRANTED. A PURE CREAM TARTER Baking Powder

PURE FLAVORING EXTRACTS AND SPICES

MEYER BROS. & CO. DRUGGISTS AND CHEMISTS. FORT WAYNE. IND.

Sexine Pills RESTORE LOST VIGOR

When in doubt what to use for Nervous Debility, Loss of Sexual Power (in either sex) Impotency, Atrophy Varicocele and other weaknesses, from any cause, use Sexine Pills. Drains checked and full vigor quickly restored If neglected, such troubles result fatally Mailed anywhere sealed, for $1.00, 6 boxes for $5.00 With every $5.00 order we give a legal guarantee to cure or refund the money. Address PEAL MEDICINE CO, Cleveland, Ohio

SOLD BY GROSS & PELLENS, 94 CALHOUN STREET

NEVER JUMPS ITS TROLLEY.

OH, YES we operate a fine line of FURNITURE—not cars. But it's rapid transit all the same. The way FURNITURE glides out of store and into the various houses of this and surrounding towns make some heads swim—h... don't know the reason, ... the reasons are few but ... External appearance and internal durability and now and then a few words about price are all we care to tell about our FURNITURE. Our customers tell the rest.

Indiana Furniture Co.

166 Calhoun Street. Opp. Cathedral.

Branch Store, 28 West Main Street.

Call and examine our goods and prices before purchasing elsewhere.

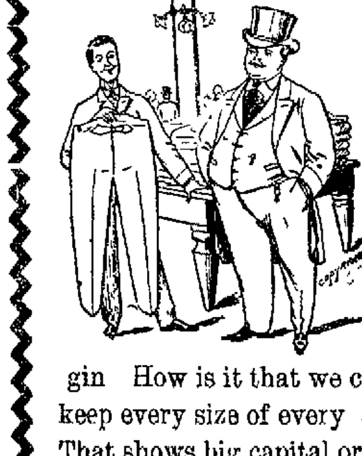

A HEAVY BUYER

once told us that we were the only ones who could begin to fill his orders. Just think, the others couldn't ever begin How is it that we can do it? Because we keep every size of every style manufactured, That shows big capital or good credit. Can't sell cheap goods without it. Low price must be covered by large sales, and large sales points back again to large stock.

Here's the Clothing. Are you coming? Surprises in all Departments. This season as in past Our Reputation Sustained.

QUALITY THE HIGHEST. PRICES THE LOWEST.

With our usual liberality we give our patrons during the present season an Elegant Columbia Clock.

GREATEST LINE OF

Boys' and Children's Wear

IN NORTHERN INDIANA

Best quality Rubber Foot Ball with all Boys' Suits at $3.50 and upwards.

Lehman's U.S.

34 and 36 Calhoun St.
Foellinger Block.

"To Remove Paint.

"Sit down on it before it is dry."—(*Texas Siftings.*) That's a good way—easy, too. And another way is to do your cleaning in the old-fashioned way with soap; the necessary rubbing takes off the paint along with the dirt, but this is very tiresome work.

You ought to do your house-cleaning with Pearline; that's the modern way—easiest and most economical way—takes away the dirt easily and leaves the paint. Saves rubbing, saves work, saves time, saves whatever is cleaned. Use Pearline (without soap) on anything that water doesn't hurt. 466

Millions NOW USE Pearline

Cuticura

Skin Remedies Are Pure Sweet Gentle And Most Economical

Because so speedily effective. Sold throughout the world. British depot: FRANCIS NEWBERY & SONS, 1, King Edward-st., London. POTTER DRUG & CHEM. CORP., Sole Props., Boston, U. S. A.

WANTED.

WANTED—Two traveling salesmen. Inquire at 90 W. Washington St. 3t3

WANTED—A good girl for general housework. Apply at 126 West Jefferson street. 3t2

WANTED—A girl for general housework in a family of four. Inquire 83 Miner street. 3t3

WANTED—A home for a girl seven years old. Corner Rockhill and Prichard streets. tf

WANTED—A good girl for second work and help with children, at No. 99 E. Wayne St. 1-tf

WANTED—A good girl for general housework. Apply Mrs. R. G. Thompson, 103 West Berry street. 3t2

WANTED—Young girl to assist at housework in a family of three. Apply at 232 West DeWald street. 2t3

WANTED—Position for a young man; has a good education, good habits and willing to do anything. 38 Hamilton St. 1-6t

WANTED—Good sewers, experienced on power machines; can get study employment at the Gene Garment Co., Indianapolis, Ind. 28 6t

WANTED—A young man to take care of a horse and do general work about a house and yard. Consideration board and clothes. A small money allowance to right party. Call at office room No. 3, Schmitz block. 3t5

WANTED—Parties to donate the following articles to the Y. W. C. A.: One step ladder, one door mat, few small tables, several new comforts, pictures, magazines, bookcase and rocking chairs. 10-tf

WANTED—A boy 13 years of age wants a position to do work about a barn and take care of horse or anything to make himself useful. He is a good boy and not afraid of work. Call or address T., Sentinel. 1-6t

FOR SALE

FOR SALE—Money to loan on pianos, etc. See advertisement first page first column. 19-tf

FOR SALE—A Crane elevator as good as new. Suitable for a five story building. Enquire this office. tf

FOR SALE—Fine assortment of furniture, stoves, carpets, etc., cheap for cash. Call at 30½ West Berry street, second floor. 2t2

FOR SALE—A good barber outfit and heating and cook stoves, desks and all kinds of furniture at lowest prices, at 246 Calhoun street. 20-1m

FOR SALE—At $1500 dollars, a six room dwelling, half lot, city water, cellar, cistern, wood-house; everything in first-class order, situated on E. Pontiac St. $500 cash, balance on monthly payments of $10 per month. Also two lots in McLachlans Addition, at $325 each. 12-1m
By Schrader & Wilson, 17 Court street.

FOR SALE OR TRADE—Two horses 4 and 5 years old, good roadsters, suitable for carriage or hack driving. Also one set of double harness and one two-seated top carriage. Will sell cheap for cash, or will take in exchange city property. Inquire at Capt. Bradley's boarding stables, 62 East Wayne street. sep6-1m

FOR SALE—A bargain, $2,350, easy terms, for a beautiful plot of ground, with apple orchard, bounded by Home avenue, Savilla avenue and Broadway, (about 3 lots) with frame house and brick barn. City water pipes on three sides of it. Apply to C. K. [illegible] abstract office, Tri-State building, or 7 Belle avenue, South Wayne. 12-tf

FOR SALE OR TRADE—These offers are only good for a few days. 115 acres at Clear Lake, Stuben Co.; 86 acres at Spencerville, Allen county; 80 acres, nine miles west of City; one three acre truck patch, well located, best of ground; 40 acre tract, well improved in Wells county; and one large house to exchange on a smaller one of less value in city. Remember these are bargains and must go quick. For further particulars, inquire of R. C. Niswonger & Co., 33 Calhoun street. tf

FOR SALE AND TRADE—House of eight rooms; natural gas, city and cistern water, good barn and full lot, Holton Ave., price $2,150; $200 cash, balance on long time and monthly payments. Store building, on on prominent corner lot, natural gas and water in building, suitable for drug store, two office rooms attached; price $1,500, half cash, balance $8 per month. One vacant lot; price $500, $200 cash, balance on time to suit. Family horse, buggy and outfit, for sale cheap. Will take bicycle in trade. Jno. J. Ogle, 57 Holton Ave.

FOR RENT.

FOR RENT—A room and board for a lady in private family. Address, "S. F.," care Sentinel. 30t6

FOR RENT—Money to loan on house goods, etc. See advertisement first column first page. 19-tf

FOR RENT—House of five rooms, No. 30 Nirdlinger avenue, one square west of Broadway Park. 2t2

FOR RENT—House No. 48 McClellan St. $15 per month. Inquire 78 Breckenridge street. P. S. O'Rourke. 25-tf

FOR RENT—Cheapest rents in the city in the Arcade, central, only 80 feet from Calhoun St. on W. Berry. 4-tf

FOR RENT—Suit of very desirable rooms nicely furnished with conveniences suitable for light housekeeping; if desired will rent furnished or unfurnished. Call or address 126 East Wayne street. 1-5t

LOST.

LOST—On the Pittsburg, Fort Wayne and Chicago train on October 1st, a black mackintosh. Finder please return to this office and receive a reward: O. E. Everett. 3t4

LOST—An English setter bitch dog, white with tan colored ears, also spotted; answers to name of "Buff." Return to Keller Dental Co., 93 Barr street, during working hours. 3t2

PROFESSIONAL.

DOCTOR MARY WHERRY
Office and Residence 26 Madison St.
Specialty—Diseases of Women.
Hours: 8 a. m. to 4 p. m. and 7 to 8 p. m.
Telephone 476.

TO RENT.

HOUSE, 215 West Berry St., Ten Rooms, Good Closet, Good Bath Room, Hot and Cold Water, Good Cellar, Good Stable, Artificial and Natural Gas, (all in First-class Condition), Good Furnace.

Address—
WARD'S CHINA STORE,
No. 8 West Columbia St.

JUST TAKE A LOOK AT

Our New Goods—the handsomest new decorations.

Dinner Sets

In American, in English; this week for $10.
New Jardiniers and Fernerles.
All goods sold at one price.
Every article sold at a less price than sold by others at a discount of 10, 20 or 30 per ct.

WARD'S CHINA STORE,
No. 8 West Columbia St.
Sign Big Iron Dog.

FOWL PLAY AT THE COUNTY FAIR.

1—Farmer Grasstosser—I'll bet you 75 cents thet my leghorn rooster takes the premium over your game.
Ed.—[the sport] I'll go you.

2—Ed.—[the sport] But I'll have to let my game interview the leghorn first.

3—That's enough my boy.

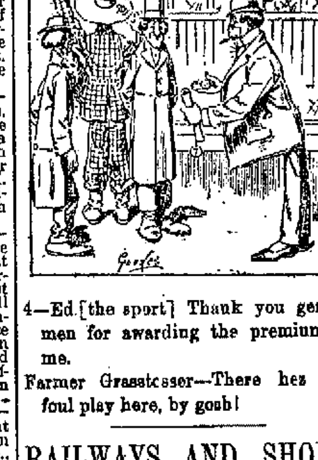

4—Ed.[the sport] Thank you gentlemen for awarding the premium to me.
Farmer Grasstosser—There hez bin foul play here, by gosh!

RAILWAYS AND SHOPS.

Spontaneous Combustion Sets Fire to a Locomotive Cab.

Contractor Wilhelm Lindemann Receives a Good Contract—Personal and Local Gossip.

Watchman Shuler, of the Pittsburg shops, discovered a little blaze in the paint shop, east of Lafayette street, between the hours of 11 and 12 o'clock last night, and by prompt action prevented any serious damage. In the room were a number of new cabs which were sitting upon the floor and upon which the painters had been at work yesterday. At the quitting hour last evening one of the employes threw his working jacket across the window sill of one of the cabs. In the pocket of the garment was a bunch of greasy waste and possibly a match and it is believed that this was spontaneously ignited. The oily garment and bunch of waste were consumed and the flames had gotten under good headway on the side of the cab when Mr. Shuler appeared on the scene and with a few buckets of water soon put the fire out.

BOY WOUNDED IN THE HAND.

Frank Longhenry, son of William Longhenry, Pittsburg fireman, was playing with a revolver last evening, when it was accidently discharged, the ball passing through the lad's hand. Mr. Longhenry was out on his run when the news of the accident was telegraphed him and he came home on a passenger train last night.

LINDEMANN GETS THE CONTRACT.

The contract for the erection of the new home for the Indiana Furniture company, at the corner of Lewis and Harrison streets, was let last evening, Wilhelm Lindemann being the fortunate contractor. His figures for the structure, plastering and plumbing not included, are $3,784. The building is to be constructed of brick, two stories and a basement, with a frontage of forty feet and a depth of sixty-four feet. Mr. Lindemann commenced work upon it this afternoon and he will finish it as soon as possible.

ON AN INSPECTION TOUR.

A special train left Chicago at 7:40 this morning bearing General Freight Agent William Bonner, Supt. C. D. Law and Chief Dispatcher W. H. Tigar on an inspection of the western division of the Pittsburg road. The party will stop at every station along the line and they will probably not reach this city until 5 or 6 o'clock this evening. Engineer Sandy Hilker is at the throttle.

BRIEF MENTION.

Henry Eix and Daniel Quinn, of the Bass blacksmith shop, are sick.

Conductor J. E. Erickson went east this morning on private business.

D. L. Mason and C. E. Enslen, Pittsburg firemen, are sick and off duty.

Machinist J. H. Franke, sr., of the Pittsburg shops, is sick and unable to work.

Nickel Plate Conductor R. A. Meyers is off duty to look after some private business.

Sickness prevents J. Laughlin from reporting for work at the Pittsburg planing mills.

W. D. Frost, land and excursion agent of the Mobile and Ohio, was in the city yesterday.

F. W. Hilgeman, of the Wabash shops, had the misfortune to sprain an ankle this morning.

John C. Maunary, of the Pittsburg shops, went into Michigan this morning to look after his farm.

Engineer Mike Shea has a very sick child and he is greatly alarmed over the little one's condition.

Thomas Beals, of the Pittsburg round house, is off duty on account of the serious illness of his brother.

Wabash Claim Agent J. L. Head was in the city yesterday looking after some claims against the company.

Louis Miller, boilermaker in the Pittsburg shops, is attending a family reunion at New Haven today.

Nickel Plate Brakemen A. J. Stephan and W. Magill, reported for duty yesterday, after a short rest.

J. H. Green, the Michigan passenger agent of the Wabash railroad, is the guest of Agent R. G. Thompson today.

William Sudsbrink, carpenter, resumed work in the Pittsburg shops this morning, after an absence of two weeks.

Manager C. R. Crim, of the Standard Wheel works, left this morning for North Vernon, Ind., on business for the company.

The August report of the Wabash shows net earnings of $466,735, an increase over the net earnings of August, 1894, of $40,141.

The electric works yesterday sent an 80 light arc machine to the People's Electric Light and Motive Power company, of South Chicago.

F. S. Hunting, chief of the engineering department of the electric works, left yesterday for Bloomington, Ill., on business for the company.

F. Van Dusen, assistant general passenger agent of the Pennsylvania, passed through here on the limited this morning, bound for Chicago.

George A. Dornberg, chief lineman for the Pennsylvania lines west of Pittsburg, is in the city today. He comes here about every thirty days.

Yesterday, R. Carroll retired as general manager of the Queen and Crescent, and George M. Burns was appointed acting general manager.

The New York Central has opened for business its handsome new passenger station at Syracuse, N. Y., which is said to be one of the finest in the country.

Paul Young, an employe of the Rhinesmith & Simonson lumber yards, resumed work this morning, after an illness of three weeks with typhoid fever.

President S. R. Calloway, of the Nickel Plate, passed through the city, west bound, yesterday afternoon, in his private car, 25, attached to train No. 3.

The city council of Richmond has given the Pennsylvania company fifteen more days in which to tear down the freight depot which stands partly on Tenth street.

The next international congress of railroad men will be held in 1896, in Paris, France, and an effort is being made to have the congress of 1897 held in the United States.

The railroad exhibit at Atlanta is of a high class, and those who have seen it express surprise at its excellence. Some of the locomotives on exhibition there represent the highest mechanical skill.

The business men of Pittsburg Tuesday night gave a banquet to James McCrea, first vice president of the Pennsylvania company, who has just returned from Europe, where he spent a couple of months.

It is stated that recently steel rails were shipped to Europe and sold there in competition with foreign rails. The sales were made in Italy, and the rails were shipped from New York and Savannah in ballast.

H. S. Pritchett has returned from Europe, where he had been since June, 1894, and has resumed his former position of superintendent of time service and watch inspection on the Wabash, with headquarters at St. Louis.

Machinist Fred Strope came home from Wisconsin last evening, and this morning resumed his old position in the Pittsburg shops. The rumor that he went north to get married, seems to have been wholly without foundation.

Rhinesmith & Simonson have contracted to build a number of cattle-guards, or rather the slat portions of them, for the Findlay, Fort Wayne and Western company. The guards are constructed in four sections, the slats of each section being made of 2x5 pine, and held in position by three iron bolts, one at each end and one in the middle.

The little child of Blacksmith T. E. Benway, of the Pittsburg shops, is quite ill with symptoms of malarial fever. Mr. Benway is detained at home by the serious condition of the little one.

General Manager Joseph Wood, of Pennsylvania, arrived in this city yesterday afternoon and left last night on his hunting trip into Wisconsin. He was accompanied by Frank Brown, of the Nickel Plate.

The Lake Erie and Western, in connection with the Nickel Plate, will run an excursion from Indianapolis to Chicago tonight, the fare being put at the low figure of $3 50. The distance, one way, is 194 miles.

They will soon be six more windows in the south wall of the Pennsylvania superintendent's building on Clinton street. Contractor Tapp took the measurements this morning and next week will do the work.

Blacksmith Frank Gerard, of the Pittsburg shops, is moving today and is "laying off" for that purpose. A. Rauner, J. T. Chamberlain and John Rost, also employed in the Pittsburg shop, are off duty on account of private business.

On October 27 the traveling passenger agents will hold their annual meeting at Dallas, Texas, and it promises to be the largest ever held. The passenger men feel that they have done a good summer's work, and are entitled to the recreation these meetings afford them.

M. S. Meriam, who was recently appointed lumber inspector at Pittsburg for the Pennsylvania company, is here to pack up his household goods preparatory to shipping them east. Mr. and Mrs. Meriam will reside in Emsworth, a suburb of Allegheny City, where they were fortunate enough to get a very comfortable house.

The Baldwin locomotive works have secured a contract to build forty locomotives for Russian railroads, the first the works have ever built for that country, although many have been built to go to Central and South America, Australia and Japan. The contract calls for twenty freight and twenty passenger locomotives, to be delivered with the least possible delay.

During the progress of improvements now under way at the Wallace street engine house, the engines, hook and ladder truck and hose carts are kept in the back yard and street. Temporary frames for supporting the harness have been erected and the department can respond to a fire call nearly as quickly as before. The improvements in the building will be completed in another week.

Concerning the sensational report of a threatened strike on the Wabash road, the Indianapolis Journal says: "Railway officials and officials of the railway organizations express regret that a rumor of a strike on the Wabash was sent so generally over the country, more so from the fact that the rumor had no grounds, originating with a reporter who wanted to create a sensation. A general superintendent of long experience says there never was a better prospect for a long-continued peace between the railroad companies and their employes than at present. Trainmen, with whom trouble usually originates when there is any, are all making good wages; tracks are in excellent condition, as is the equipment, and as a consequence, the men are not long on the road and earn their money with much more ease than at any time in the history of railroads."

FOR MUNICIPAL OWNERSHIP.

Proposition in Detroit to Have the City Buy the Street Railways.

DETROIT, Oct. 3.—Mayor Pingree sent to the council last night, with a favorable recommendation, a communication from the Detroit Railway company suggesting that the city buy out the Citizens' Street railway's rights at the termination of its franchises and offering to lease the lines from the city, paying 3½ per cent. on the purchase price, and to keep all overhead work in good order, furnish all rolling equipment, give universal transfer, and a three-cent car fare night and day, or forty tickets for a dollar. It is a condition precedent that the city purchase the street construction of the Detroit railway also and allow the company to operate under the lease proposed

Awarded
Highest Honors—World's Fair.
DR.
PRICE'S
CREAM
BAKING
POWDER
MOST PERFECT MADE.
A pure Grape Cream of Tartar Powder. Free from Ammonia, Alum or any other adulterant.
40 YEARS THE STANDARD.

Take No Substitute.
Gail Borden
Eagle Brand
CONDENSED MILK
Has always stood FIRST in the estimation of the American People. No other is "just as good." Best Infant Food.

Highest of all in Leavening Power.—Latest U. S. Gov't Report
Royal Baking Powder
ABSOLUTELY PURE

WOMAN WHIPS A HUGGER.

Muscular Minnesota Female Breaks a Bad Habit.

CLOQUET, Minn., Oct. 3.—Being a new woman saved Miss Leonard, of this place, from an unpleasant experience last evening. For some weeks past women who were out after dark had been accosted on the streets by a young man, Arthur Adams, who approached them from behind and treated them to a hugging of the most approved sort. Several ladies have been embraced in this way, but all attempts to catch the offender proved unavailing until last night, when he experimented on Miss Leonard. The lady, who is a plump, muscular woman, did not feel in the mood for being hugged just then and led with her right. The young man was not prepared for this, and before he recovered from his surprise Miss Leonard had him thoroughly whipped.

BOYCOTT ON MARRIED WOMEN.

They Will Not Be Appointed Teachers in St. Paul Schools.

ST. PAUL, Minn., Oct. 3.—At a meeting of the board of education last evening, on motion of President Abbott, it was unanimously decided to refuse hereafter the appointment of married women as teachers in the public schools.

New Receiver.

TACOMA, Wash., Oct. 3.—Andrew Faulk Burleigh, the new receiver of the Northern Pacific, was born in Pennsylvania, thirty-seven years ago. When he was quite young his parents moved to Yankton, Dakota, where he was raised. He was admitted to the bar in 1878, and has since practiced law. He moved to Seattle in September, 1889, from Montana, and up to last August had been local attorney of the Northern Pacific at Seattle, for about six years. In January, 1892, he was appointed general consul to the Oregon Improvement company, which position he says he will resign within a few days.

General Mahone.

WASHINGTON, Oct. 3.—General Mahone is resting comfortably this morning and his condition shows no important change. He sleeps well and can take nourishment in a liquid form. His physicians think it possible for him to survive a week or more, though exhaustion of the mental impulse resulting fatally may occur at any time.

Sir Julian Pauncefote.

MONTREAL, Oct. 3.—Sir Julian Pauncefote and the Earl of West Meath have arrived here from Newport, R. I., and will leave for Ottawa at once. Sir Julian states that it is his first visit to Canada and has absolutely no political significance. He expects to visit Niagara Falls and be back in Washington by October 11.

Mr. and Mrs. Charles D. Gorham leave today for Indianapolis to visit Mr. and Mrs. Stephen D. Bond. Mr. and Mrs. Gorham, with Mrs. Bond and daughter, will spend several weeks at West Baden Springs.

Two Lives Saved.

Mrs. Phoebe Thomas, of Junction City, Ill., was told by her doctors she had Consumption and that there was no hope for her, but two bottles Dr. King's New Discovery completely cured her and she says it saved her life. Mr. Thos. Eggers, 139 Florida St., San Francisco, suffered from a dreadful cold, approaching Consumption, tried without result everything else then bought one bottle of Dr. King's New Discovery and in two weeks was cured. He is naturally thankful. It is such results, of which these are samples, that prove the wonderful efficacy of this medicine in Coughs and Colds. Free trial bottles at Dreier & Bros. drug store. Regular size 50c and $1 00.

Old People.

Old people who require medicine to regulate the bowels and kidneys will find the true remedy in Electric Bitters. This medicine does not stimulate and contains no whisky nor other intoxicant, but acts as a tonic and alterative. It acts mildly on the stomach and bowels, adding strength and giving tone to the organs, thereby aiding Nature in the performance of the functions. Electric Bitters is an excellent appetizer and aids digestion. Old people find it just exactly what they need. Price fifty cents per bottle at Dreier & Bro.'s drug store.

Bucklen's Arnica Salve.

The best salve in the world for cuts, bruises, sores, ulcers, salt rheum, fever sores, tetter, chapped hands, chilblains, corns and all skin eruptions, and positively cures piles, or no pay required. It is guaranteed to give perfect satisfaction or money refunded. Price 25 cents per box. For sale by Dreier & Bro.

COFFIN CASE GOES TO THE JURY

Significant Charge of the Judge Worries the Defendants.

INDIANAPOLIS, Ind., Oct. 3.—The argument in the trial of Percival and Francis Coffin, on trial for complicity in the wrecking of the Indianapolis National bank, closed yesterday, and Judge Baker charged the jury in a review of the testimony which occupied nearly two hours. The charge was pointed, and expressed the belief of the judge that the defendants were guilty, "but," he added, "that is a question for the jury." During the charge the countenances of the defendants wore a serious expression and their anxiety was plainly manifest. The defendants offered a number of instructions, but the court refused to allow them to go to the jury, and exceptions were taken which will be made the basis of an appeal if the jury convicts.

Misses Laura Green and Julia Wilson will give a progressive pedro party this evening at 27 Miner street in honor of Miss Flora Erickson.

Beware of Ointments for Catarrh that contain Mercury,

as mercury will surely destroy the sense of smell and completely derange the whole system when entering it through the mucous surfaces. Such articles should never be used except on prescriptions from reputable physicians, as the damage they will do is ten fold to the good you can possibly derive from them. Hall's Catarrh Cure manufactured by F. J. Cheney and Co., Toledo, O., contains no mercury, and is taken internally, acting directly upon the blood and mucous surfaces of the system. In buying Hall's Catarrh Cure be sure you get the genuine. It is taken internally, and made in Toledo, Ohio, by F. J. Cheney & Co. Testimonials free.
Sold by Druggists, price 75c. per bottle.

Too Rich.

"These travelers," sighed the heathen monarch, "give me a pain."

"They are very rich," murmured the grand vizer.

"Yes."

The royal brows knit in a frown.

"They are rich, and, moreover, our stomach is not what it used to be."

The court did not fail to notice during reflection that his majesty helped himself to cold tourist but once.—Detroit Tribune.

When Baby was sick, we gave her Castoria.
When she was a Child, she cried for Castoria.
When she became Miss, she clung to Castoria.
When she had Children, she gave them Castoria.

Another Woman.

"Has my wife been in here?" he asked.

"Medium-sized woman in bloomers?" suggested the clerk.

"Yes."

"Very determined air?"

"Yes."

"Well, a woman of that description was in here a little while ago. She seemed to know just what she wanted, and she bought it without bothering the clerks and went right out."

"No; that wasn't Maria."

PACIFIC PILLS
Will not gripe or nauseate. 25c per box.
Pacific Medicine Co., St. Louis, Mo.

Report of the Condition

—OF THE—

FIRST NATIONAL BANK,

—OF—

FORT WAYNE,

At Fort Wayne, in the State of Indiana, at the close of business, Sept. 28, 1895.

RESOURCES.

Loans and discounts		$747,166 70
Overdrafts, secured and unsecured		32 293 87
U. S. Bonds to secure circulation		50,000 00
Stocks, securities, etc		1,320 71
Banking house, furniture and fixtures		11,780 89
Due from National banks (not reserve agents)		366 48
Due from approved reserve agents		137,591 81
Checks and other cash items		31,554 29
Notes of other National banks		18,010 00
Fractional paper currency, nickels and cents		1,077 89
Lawful Money Reserve in Bank, viz:		
Specie	$74,059 37	
Legal tender notes	50,000 00	124,059 37
Redemption fund with U. S. treasurer (5 per cent. of circulation)		2,250 00
Due from U. S. treasurer, other than 5 per cent redemption fund		1,000 00
Total		$1,169 085 01

LIABILITIES.

Capital stock paid in	$350,000 00
Surplus fund	150,000 00
Undivided profits, less expenses and taxes paid	43,921 35
National Bank notes outstanding	45,000 00
Due to other National Banks	55,155 71
Due to State Banks and bankers	49,765 73
Dividends unpaid	125 00
Individual deposits subject to check	261,312 54
Demand certificates of deposit	263 801 15
Total	$1,169 085 01

State of Indiana, County of Allen, ss:
I, Lem R. Hartman, cashier of the above named bank, do solemnly swear that the above statement is true to the best of my knowledge and belief.
LEM R. HARTMAN, Cashier.
Subscribed and sworn to before me this 2d day of Oct., 1895.
C. W. KUHNE, Notary Public.
Correct—Attest:
J. H. BASS,
JOHN M. MILLER, Directors.
GEO. H. WILSON,

PIXLEY & CO.

SPECIAL SALE - - -

MEN'S FALL OVERCOATS and NOBBY FALL SUITS!

Those shivery, shaky mornings and evenings must of necessity direct attention to our Choice Top Coats and heavier clothing.
The variety displayed appeals to cultivated tastes; one of the features being the absence of loud and extravagant designs.
We extend to all Fort Wayne a hearty invitation to inspect our new Fall arrivals in Clothing.

MEN'S DERBY and FEDORA HATS.

The real $3.00 sort this week at wholesale price, $2.00. Every new and correct shape in both Stiff and Soft Hats now ready.
Fine assortment of Golf Caps for Men and Boys.

PIXLEY & CO.

Rev. John Reid, Jr., of Great Falls, Mont. recommended Ely's Cream Balm to me. I can emphasize his statement. "It is a positive cure for catarrh if used as directed."—Rev. Francis W. Poole, Pastor Central Pres. Church, Helena, Mont.

ELY'S CREAM BALM CURES COLD IN HEAD HAY FEVER CATARRH

CATARRH

Ely's Cream Balm Opens and cleanses the Nasal Passages, Allays Pain and Inflammation, Heals the Sores, Protects the Membrane from colds, Restores the Senses of Taste and Smell. The Balm is quickly absorbed and gives relief at once.

A particle is applied into each nostril and is agreeable. Price 50 cents at Druggists or by mail. ELY BROTHERS, 56 Warren Street, New York.

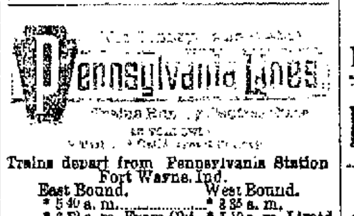

$5000 WE forfeit if our testimonials are not true. Have the druggist show them to you or address with stamp and we will send them and book FREE. The ELIXIR OF YOUTH cures all Nervous Diseases, such as Weak Memory, Loss of Brain Power, Lost Vitality, Nightly Emissions, Evil Dreams, Headache, Pains in the Loins and Back and Insanity, caused by youthful errors, or excesses, over indulgence or abuse of any kind of either sex. Ask for ELIXIR OF YOUTH, take no other. $1 per bottle, 6 for $5. Sold under a guarantee to cure or money refunded. Prepared only by
THE GERMAN HOSPITAL REMEDY CO.,
GRAND RAPIDS, MICHIGAN.
C. B. Woodworth & Co., Agents.

7-day Excursion, $17.

Including meals and berth, on the S. S. Cambria and Carmona, of "The Windsor, Detroit and Soo line," sailing from Detroit and Windsor every Tuesday and Friday at 2:30 p. m., through the grand fishing and scenic 10,000 Islands of the Georgian Bay Archipelago route to Lake Superior, at the Soo; 1500 miles for $17. For folders, time cards, staterooms, tickets &c., apply to
G. W. Brown, G. M. Windsor, Ont. W. J. Brown, G. P. A. 110 Woodward Ave., Detroit, Mich. 27-1m

D. D. WEISELL & SON
DENTISTS
34 & 36 Calhoun St.

ANYONE troubled with throat or lungs, even in first stages of consumption, should not fail to try my lung syrup. Never known to fail in the most trying cases. Call at No. 11 Murry St., side entrance. 1 3t

Pennsylvania Lines.

Trains depart from Pennsylvania Station Fort Wayne, Ind.

East Bound.		West Bound.	
* 5 40 a. m.		* 3 35 a. m.	
* 6.52 a. m.	From Chi	* 5 10 a. m.	Limtd
‡ 1 10 p. m.		‡ 7 15 a. m.	
* 7 50 p. m.		‡ 11 40 a. m.	
* 9 36 p. m.	Limited	* 4 30 p. m.	
†10 35 p.m.	From Chi	* 5 40 p. m.	

NICKEL PLATE.

The New York, Chicago & St. Louis R.R.

EFFECTIVE May 19, 1895.

Chicago depot, Clark and 12th streets.
Buffalo depot, Exchange and Michigan St. Nos. 3 and 4 and local freight trains daily except Sunday. Other trains daily.

EAST.	Arr.	Dep.
N. Y. & Boston Ex. No. 2	*2 55 am	*3 05 am
Cleveland Mail No. 4	†11 50 pm	†12 00 pm
Eastern Express No 6	*6 20 pm	*6 25 pm
Local Freight	†4 25 pm	†7 30 am
WEST	**Arr.**	**Dep.**
Chicago Express No. 1	*1 55 am	*2 05 am
Chicago Mail No 3	†1 05 pm	†1 15 pm
Western Express No. 5	*4 05 pm	*4 10 pm
Local Freight	†3 22 pm	†7 00 am

Nos. 1 and 5 through drawing room and sleeping cars for Chicago.
Nos. 2 and 6 drawing room sleeping cars through to New York and Boston.
DINING CARS serve breakfast and dinner on Nos. 5 and 2, and supper on No. 6. No. 1, supper at Cleveland. Nos. 3 and 4, dinner at Ft. Wayne. No. 4, supper at Bellevue.
Uniformed colored porters in charge of day coaches on through trains, insuring scrupulously clean cars enroute.
Baggage checked through to destination. For rates and other information call on or address
B. F. Horner, Gen. Pass. Agt., Cleveland, O.
A. W. Johnston, Gen. Supt., Cleveland, O.
M. C. Baker, District Pass. Agt., Ft. Wayne.

The Wabash Line.

SCHEDULE OF MAY 20, 1894.

GOING EAST.	GOING WEST.
4:49 a. m.*	8:05 a. m.*
6:00 a. m.†	1:55 p. m.†
1:15 p. m.†	3:30 p. m.‡
7:12 p. m.*	8:30 p. m.*

Lafayette Accom. arrive 11:00 a. m.†
*Daily. †Except Sunday.

FINDLAY, FORT WAYNE & WESTERN RAILROAD.

STATIONS.

Leave	EAST.		
Ft. Wayne Mxd. 32	8 15 am	2 45 pm	7 00 am
Haviland	11 10 am	3 32 pm	8 07 am
Cloverdale	12 40 am	4 20 pm	8 37 am
Ottawa	2 25 am	5 01 pm	9 15 am
Toledo (C. H. & D.)		7 15 pm	11 05 am
Findlay	3 55 am	5 45 pm	10 00 am
Arrive	**WEST.**		
Ft. Wayne Mxd. 31	10 45am	7 15 pm	5 00 pm
Haviland	9 39 am	6 07 pm	2 00 pm
Cloverdale	9 08 am	5 25 pm	12 40 pm
Ottawa	8 30 am	5 01 pm	11 05 pm
Toledo (C. H. & D.)	6 45 am	3 15 pm	
Findlay	7 45 am	4 25 pm	9 45 pm

Trains arrive and depart from Wabash station, Fort Wayne. All trains daily except Sundays.

GRAND RAPIDS & INDIANA R. R.

GOING NORTH.	LEAVE.
*For Grand Rapids and North	2.20 am
	8.15 am
	2.55 pm
From Richmond	6.55 pm
SOUTHBOUND.	
*For Richmond and Cincinnati	11.45 am
	5.45 pm
	1.15 pm
From Grand Rapids	7.15 pm
From Grand Rapids	11.25 pm

*Daily.
All other trains daily except Sunday.

LAKE SHORE & MICHIGAN SOUTHERN RAILWAY—Fort Wayne Branch

SOUTHWARD.	ARRIVE
No. 469 Way Freight	5 26 pm
No. 454 Cin. Express and Mail	10 25 am
No. 410 Detroit & Ind'pls Express	8 55 pm
NORTHWARD.	**DEPART.**
No. 468 Way Freight	6 40 pm
No. 457 Through Express and Mail	11 45 am
No. 459 Detroit & Indianapolis Ex.	6 [illegible]

New-York Life Insurance Company.

Assets Over 162 Million Dollars. Surplus Over 20 Million Dollars.

GIVES—
One month's grace in payment of premiums; during grace insurance in force.
ALLOWS—
Re-instatement in case of lapse, under easy conditions.
PERMITS—
Perfect freedom as to residence and travel.
DOES NOT—
Offer any barrier as to occupation.
HAS NO—
Restrictions as to methods of life or manner of death.
IS INCONTESTABLE—
For any cause after one year.
GRANTS—
Extended Insurance, whether applied for or not.
OFFERS LOANS—
On the simplest terms at 5 per cent interest.
GIVES—
Seven distinct options for settlement.
CREATES—
A trust fund income with interest which no other policy does.

Wm. P. COOPER, - Special Agent
33 East Berry St. Telephone 188.

The Perfume of Violets
The purity of the lily, the glow of the rose, and the flush of Hebe combine in Pozzoni's wondrous Powder

Cheap Meals served to women.
Young Women's Christian Association.
NOON REST,
24 West Washington Street.
Breakfast, 6:30 to 8. Dinner, 11 to 2. Supper, 5:30 to 7.

HOUSEHOLD GOODS.
Cash paid for used Furniture, Carpets Stoves. Entire Furniture of hotels private residences a specialty.
BARGAIN STORE,
28 West Main Stree

This Paper is Furnished by
FISHER BROS.,
Manufactures and Dealers in
Print, Wrapping Papers, Stationery, Twines, Etc., Etc.
125 Calhoun St.

BUSINESS DIRECTORY

INSURANCE.

JAMES E. GRAHAM,
Attorney at Law,
Abstractor of Titles.
Insurance, Real Estate, Loan, Collecting Rental Agent.
Room 12 Bank Block, - - - Fort Wayne, Ind

D. C. FISHER.
Insurance, Real Estate, Loans.
No. 32 East Berry street, Fort Wayne, Indiana.

S. C. LUMBARD.
Insurance, Real Estate and Loans.
Aveline House Block.

D. L. HARDING.
Insurance of all kinds and Loans.
Room 28 BANK BLOCK.
Office Telephone 214, House Telphone 294.

BANKS.

HAMILTON NATIONAL BANK.
Capital $200,000. Surplus $225,000.
The Hamilton National Bank will pay interest at the rate of three (3) per cent. per annum on certificates of deposit if left four months.
President—Charles McCulloch.
Cashier—John Mohr, Jr.

White National Bank
Capital & Surplus, $230,000.
Pays 3 per cent interest per annum on time deposits.
Safe deposit boxes for rent at $5 per annum.

PHYSICIANS.

DR. B. GARD—To ladies suffering from ailments peculiar to their sex, may consult me free of charge at my office, 13 W. Wayne St. Telephone 245.

G. W. BOWEN, M. D.,
Homoeopathic Physician and Surgeon. Office hours for consultation, from 9 a. m. to 5 p. m. Sundays, 9 to 12. Office No. 12 West Main street, Fort Wayne, Ind.
Special attention paid to chronic diseases.

DR. G. W. MILLER
EYE and EAR.
Office Hours, 8-12 a.m., 2-5 and 6-8 p. m
Spectacles fitted. Office 19 E. Washington St

DRUGGIST.

GROSS & PELLENS,
DRUGGISTS.
Corner Calhoun and Wayne Sts. Phone 125

DENTIST.

J. H. ADAMS,
SURGEON DENTIST,
106 CALHOUN STREET.
Office Hours: - -
From 7:30 a. m. until 8:30 p. m.

SHUT UP

the holes in your windows and enjoy the consequent warmth and comfort during the not far away cold weather.

Dark days, too, are near at hand and WHY NOT enjoy more light and modernize your home by replacing that uneven and poorly fitting sash, containing so many cross bars and small lights by a new, closely fitting

1 light sash and glass?

Why not replace that gloomy looking solid panel outside door,

2 by a neat one with an ornamental or Bevel Plate Glass?

---But we can save you money on that,

4 if the old door is good, you

0 to cut out the upper panels and give us the sizes of openings

WE'LL HELP YOU SHUT 'EM UP.

The expense is mere nothingness when compared to the benefit derived.

Pfeiffer & Schlatter,
38 and 40 E. Columbia St.

THE DRESS MAKES THE MAN

To a great extent. So why look shabby when you can obtain a suit made to order from the finest of imported or domestic goods, at our extremely LOW PRICES. We can fit you out with our elegant, dressy suit from $16 upwards. Our new line of Fall and Winter patterns are simply exquisite.
G. SCHMIDT,
Merchant Tailor.
70 E. Main Street.

Artistic
BOOK BINDING,
In Vellum, Levant, Morrocco, Calf and Russia.

BLANK BOOKS
Of all kinds, with Perfect Flat Opener.

The Binding of Rare and Extra Illustrated Books one of our specialties.

THE
FT. WAYNE SENTINEL
BINDERY,
107 Calhoun St., Ft. Wayne, Ind

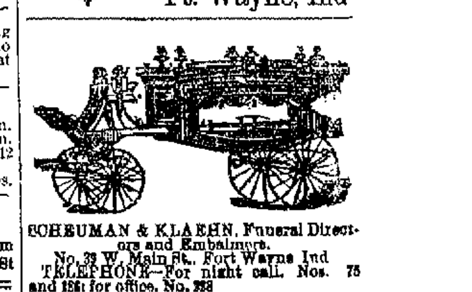

SCHEUMAN & KLAEHN, Funeral Directors and Embalmers.
No. 39 W. Main St., Fort Wayne Ind
TELEPHONE—For night call, Nos. 75 and 156; for office, No. 288

A. HATTERSLEY & SON
PLUMBERS,
Steam and Gas Fitters.
48 East Main St.,
FORT WAYNE, IND,

Fall Styles

ARE ready in Suits. There's very little change in styles, but very radical ones in fabrics. All the newest are HERE—the pick of the market—different from what you'll find anywhere else, except in the the finest custom shops, and we'll give you the same styles and FIT you as well or better than they can; do it a THIRD LESS money, too. FALL HATS—all the standard blocks—Youmans, Dunlap, Etc., $2. Every hat guaranteed.

FINE CLOTHING, POPULAR PRICES.

Globe
Cor. Calhoun and Main Streets.

OFFICIAL REPORT
George P. Rowell & Co. the leading authority on newspaper information, says: "The Fort Wayne Sentinel, published at Fort Wayne, has the largest circulation accorded to any daily in Indiana, outside of Indianapolis."

The Fort Wayne Sentinel.

Do not wait until Tomorrow. Read Latest News In the Sentinel Today.

ESTABLISHED 1833. THURSDAY. OCT. 3, 1895. PRICE TWO CENTS.

GEO. DeWALD & CO.

We Open Today New Things
IN
PLAIDS and NOVELTY DRESS GOODS.

Also a Large Line of Fancy Blacks.

GEO. DeWALD & CO.

LOANS. LOANS.
Ten Thousand Dollars
To Loan in Sums of
$10, $15, $20, $30, $50, $100, $200,

Or any amount you may wish, on furniture, pianos, organs, cows, horses and wagons, bicycles, store fixtures, machinery, storage receipts, or any other available security.
Everything left in your possession undisturbed and you still have the use of the money. You can pay it back weekly or monthly installments as you may find it most convenient.
All business strictly private and confidential.
Loans made the same day you apply for it.
Real Estate Loans made also.
INDIANA MORTGAGE LOAN CO.,
Room 5 Foellinger Block.
36 Calhoun Street.

WHEN COMPLETED,
A. J. KELLER
Will Occupy the Corner Room of the
NEW LAU BLOCK
With a First-Class
Prescription Pharmacy.

Linoleums
The great floor covering.
Outwears three Oilcloths.
Put them down in your kitchen and save scrubbing.
It will last for "years and years."
We are making a run upon Linoleums this Fall.
60c Grade for 40 Cents.
70c Grade for 45 Cents.
The extra heavy qualities as low in proportion.
Linoleums are made from canvas, covered with heavy coatings of cork and oil.
They have almost entirely driven oilcloths out of the market.
FOSTER'S.

L. Jaxthemier & Son.
TAILORS.
29 E. Berry Street,
TRI-STATE BUILDING.

FREESE & RANKE
DISPENSING CHEMISTS,
... 86 CALHOUN STREET.
Physicians' Prescriptions and Family Receipts a Specialty.
Telephone calls night or day, 477.

MRS. F. J. GREER,
ARTIST.
Instructions given in China and Oil painting.
Order work a specialty.
Firing, Tuesdays and Fridays.
Studio, 61 EAST DeWALD STREET.

TEXAS STOPS THE FIGHT

Bill Making Pugilistic Contests a Felony Is Passed.

Both Branches of the Lone Star State Legislature Approve It—But Four Votes of Dissent in the House.

AUSTIN, Texas, Oct. 3.—There will be no prize fight at Dallas October 31 between Corbett and Fitzsimmons. This fact was settled yesterday afternoon by the Texas legislature in exactly three hours. The two committees, one in the senate and the other in the house, gave an audience to the Dallas attorneys all the morning to ascertain their objections and protests to the passage of the law. After hearing the gentlemen until noon, the two committees adjourned.

In the afternoon when the two houses met at 3 o'clock both committees were ready to report and the senate bill was promptly considered. From the time the bill was placed before the senate until it finally passed was fifty-five minutes. During this time Senator Dean opposed the bill and Senator Lasker spoke in its favor. These were the only two gentlemen who spoke on the bill, the balance satisfying themselves by voting. The vote on the final passage of the bill was 27 yeas and 1 nay, Senator Dean being the negative voter.

The bill was immediately sent over to the house and at 4 o'clock that body began discussing it, substituting the senate bill for the house bill. After several gentlemen had spoken on the bill and the emergency feature pro and con, a final vote was reached at 6 o'clock precisely, and the bill passed the house by a vote of 110 to 5. Thus, within three hours did the Texas legislature forever put an end to prize fighting in Texas.

The bill, as passed, reads as follows:

Section 1. Be it enacted by the legislature of the state of Texas, that any person who shall voluntarily engage in a pugilistic encounter between man and man, or a fight betwee a man and a bull, or any other animal, for money or other thing of value, or for any championship, or upon the result of which any money or anything of value is bet or wagered, or to see which any admission fee is charged, either directly or indirectly, shall be deemed guilty of felony, and, upon conviction, shall be punished by imprisonment in the penitentiary not less than two or more than five years.

Sec. 2. By the term "pugilistic encounter," as used in this act, is meant any voluntary fight or personal encounter, by blows, by means of the fist or otherwise, whether with or without gloves, between two men for money or for a prize of any character or for any championship or for any other thing of value, or upon the result of which any money or anything of value is bet or wagered.

Sec. 3. That all laws and parts of laws in conflict herewith be and the same are hereby repealed.

Sec 4. The fact that there is now no adequate penalty against prize fighting or pugilism or against fights between man and beasts, creates an imperative public necessity and emergency requiring the suspension of the constitutional rule requiring bills to be read on three separate days, and that this law should be effective and be in force from this day after its passage, and it is hereby so enacted.

CORBETT TALKS.

ATLANTA, Ga., Oct. 3.—When Champion James J. Corbett was shown the dispatch announcing that both houses of the Texas legislature had passed the anti-prize fight bill, he said: "We are under contract with Dan Stuart and the Florida Athletic club, and propose to live up to our contract, and I am going there to fight. I expect to live up to my part of the agreement. I am anxious to fight and will go anywhere to pull it off, providing the purse is all right."

Manager Brady said: "The next move will be to try Laredo, but one thing is certain, we are not going into Mexico unless we have an iron-clad guaranty that we will not be troubled. We know how to take care of ourselves in this country, but are not going to take any chances with foreign governments. We are willing, however, to go into the Indian territory, if Stuart wants to take us there, for I believe the fight could be pulled off there. We will go at once to Texas and Corbett will continue his training. He is fit to go in the ring right now."

ARDMORE, I. T., Oct. 3.—The Chickasaw tribal authorities are understood to be favorable to allowing the Corbett-Fitzsimmons mill to take place in this nation in case of a pecuniary consideration. With them it is a question of revenue. Kilgore, the federal judge at Ardmore, claims there are no legal impediments, so far as his jurisdiction is concerned. There is no tribal law prohibiting physical culture exhibitions. Colbert's Ferry, another prospective point, is on the Red river, this side of the Texas border, and is only eight or ten miles from Denison, Texas.

BOSTON, Oct. 3.—It is reported in sporting circles here that arrangements are rapidly progressing to pull off the prize fight between Corbett and Fitzsimmons, near Fredericton, N. B., and it is stated that a party of prominent sporting men have been in New Brunswick the past ten days, arranging for the battle. The location is said to be about thirty miles east of Fredericton, on the property of a well-known English gentleman, who is a sportsman of considerable note. A prominent Boston sporting man says the plans are such that New Brunswick officials would be all at sea if they attempted to prevent the battle. Although he would not impart any positive knowledge, and would not give names, for fear of the publicity, yet he declared it was all fixed. "Why," said he, "at $20 per ticket, $80,000 can be raised, as it will be easy enough to dispose of 4,000 or more, and even twice that number of admissions."

WASHINGTON, Oct. 3.—Minister Romero, the Mexican minister to this country, was interviewed today about the prospects of the Corbett-Fitzsimmons fight taking place across the Texas border on Mexican soil. Dispatches from Laredo, Texas, this morning said that the Florida Athletic club had secured the consent of the New Laredo authorities across the Rio Grande and are now negotiating with the governor of Tamaulipas, the state in which New Laredo is situated.

"Personally," said Minister Romero, "I have no knowledge of the matter. But the states of the Mexican republic, like those of the United States, are sovereign within limitations. They have their legislatures and make their own local laws. I do not know whether Tampaulipas has a law against prize fighting, but I am inclined to think it has not."

"Do you think President Diaz would interfere in behalf of the central government?"

"I do not know," replied the minister. "President Diaz was quoted, I think, some time ago, as being opposed to allowing the fight to come off in Mexico, but I understood his opposition to relate to the federal territory about the City of Mexico, over which the central government has complete jurisdiction, just as congress has over the District of Columbia. Of course, President Diaz could advise the governor of Tampaulipas to prevent the fight and the latter probably would act upon his recommendation, but President Diaz has no authority over the local affairs of that or any other state."

Minister Romero would express no opinion as to whether the fight could be "pulled off" on Mexican territory.

WASHINGTON, Oct. 3.—The action yesterday of the legislature of Texas having rendered it practically impossible for the Corbett-Fitzsimmons prize fight to take place in that state, the question has again arisen as to wether there was any statutory or territorial law against prize fighting in the adjacent Indian territory. Attorney General Harmon was questioned today on the subject, but he thought it would be manifestly improper and injudicious publicity to discuss what measures the government would take to prevent the fight if attempted in any of the territories, though he left no doubt as to the government's intention to avail itself to the very fullest extent of any authority it has in the Indian territory to prevent the fight, and it is believed enough law can be found to stop it. In the opinion of the attorney general it would be a public disgrace for the federal authorities to permit an exhibition of this character, and it might be positively stated, on his authority, that the fight would not take place in United States territory, although the attorney general would not disclose his purposes, it is thought to be almost certain that if found necessary the United States troops would be ordered out to prevent the fight.

Under these provisions it is held that the government can keep out the prize fighters unless the Indians agree to their entrance. Whether the federal government cannot, even if the Indians consent, prevent the fight is not quite so clear, and some persons who have examined the law claim that the fight can be brought about without violation of the law by the Florida Athletic club leasing a part of the Indian lands. Other legal provisions, however, may enable the government to meet this state of things and in discussing the fight the other day, Secretary Smith made the significant point that it might result in calling such marked attention to the state of affairs in the Indian territory as to force some action looking to adjustment of the anomalous condition in the Indian territory, a thing the Indians are violently opposed to, preferring to remain as they are.

Charles N. Boudinot, of the Choctaw nation, was at the interior department today, and consulted Secretary Smith. It had nothing to do with the proposed fight in the Indian country. Mr. Boudinot said to an Associated Press reporter that he knew of nothing in the laws of the nations of the territory to prevent the fight. He added however, that is the United States took the fight in hands, the fight could be prevented. He said that in some things the tribes were recognized as independent sovereignity, but the United states was making surveys and holding courts, and otherwise interfering with the tribes. If they were recognized as free states, they ought to be allowed to conduct their own internal affairs, but if the United States could interfere in one case, there was no reason why it could not interfere in another.

REACHES THE GOVERNOR.

AUSTIN, Texas, Oct. 3.—The senate this morning concurred in a few minor house amendments to its bill prohibiting prize fighting and the bill will be sent to the governor this afternoon and the balance of the special session will be devoted to matters of state interests as suggested by the governor this morning.

Mrs. Koenig and daughter, of Douglass avenue, left this noon for Dayton, Ohio, to attend the funeral of her mother, Mrs. Schaffer, whose death occurred last night, after a short illness.

TURKISH ATROCITIES.

Armenians Beaten to Death by the Fiends.

The Rioting and Blood-Letting Continues Two Days and Scores of Armenians Perish.

CONSTANTINOPLE, Oct. 3.—To add to the state of terror prevailing here, a third slight earthquake shock was experienced here yesterday. This, with the rioting and bloodshed, the imprisonment of about 500 Armenians, the killing of prisoners in cold blood, and the presence of troops under arms at all points, is well calculated to excite even the most phlegmatic Turk. The rioting and blood letting which began on Monday, exclusively detailed in these despatches, was renewed on Tuesday evening, in spite of all the precautions taken by the authorities of this much disturbed city. On Tuesday the principal rioting was the work of the Softas, or Mohammedan theological students, who chased and beat with bludgeons every Armenian they met. During Tuesday night a mob of Softas and Turks attacked the house of a leading Armenian, Kasim Pasha, storming the building and threatening its destruction and killing several persons who were unable to escape from it in time. This mob also sacked a cafe frequented by Armenians, and twenty of these unfortunate people who were found there were beaten to death with bludgeons. To the disgrace of the authorities not a single policeman appeared on the scene and no attempt was made to save the lives of the Armenians. Naturally, the Armenians of Constantinople and its vicinity are panic stricken and put no faith in the assurances of protection from further violence at the hands of the Turkish mobs. Many of them sought refuge in the churches, where they were earnestly addressed by their clergy, who enjoined them to be calm and to give the Turks no further pretexts for attacking them. The Armenian churches are now watched by the police, but the greatest uneasiness prevails and the members of the other religious denominations express fear that the fanaticism of the Turks may extend in other directions. The Armenians have the sympathy of the foreigners here, but the fact that they are armed in spite of their pacific announcements, is condemned by their best friends and lends color to the statements of the Turkish officials, who claim that the Armenian agitators organized in violation of the sultan's authority and that their attempt to present a petition to the grand vizier on Monday last, which led to the first rioting and bloodshed, was nothing more than a pretext which was to serve as the signal for an Armenian outbreak. That the Armenians contemplated some such attempt to call attention to their grievances has been known for a long time past, and the Associated Press correspondent in Armenia months ago drew attention to this, saying that he had conclusive evidence that the Armenian revolutionary committee was preparing a demonstration at Constantinople and that any number of Armenians were willing to thus sacrifice themselves for the ultimate benefit of their unhappy compatriots. On the other hand, the partisans of the Armenians assert that the latter only armed themselves in order, to defend their lives against the Turks. The authorities have stationed troops and police at every threatened point and it is asserted that there is no danger of any further disturbances. This, however, is not generally believed.

THE DURRANT CASE.

Testimony is Being Slowly Taken in the Trial.

SAN FRANCISCO, Oct. 3.—It is expected that the defense in the Durrant case will take up the matter of the handwriting on the wrapper on which Blanche Lamont's rings were sent to Mrs. Noble, as soon as the witnesses from Cooper Medical college are disposed of. The examination of the remaining sixteen students will consume this morning's session of court, and then the evidence calculated to cast suspicion on Dr. Gibson will most likely be introduced by the defense. A subpoena was issued yesterday for Dr. Gibson's appearance in court today, but up to a late hour last night he had not been served. He was expected to be on hand when he is wanted this afternoon. A most sensational phase of the trial is looked for when Dr. Gibson faces Durrant's lawyers in court.

BOARD OF PUBLIC SAFETY.

The Fire Department Instructed to Enter the Centennial Parade.

The board of public safety held a meeting last night but there wasn't much business on hand.

Louis Langard was examined as an applicant for a position as telephone clerk at the fire headquarters.

The board instructed the fire department to turn out in the centennial parade and make as good a showing as possible.

Contribution boxes were ordered placed in all the fire engine houses in order that the people can contribute toward the expense of decorating the fire apparatus during the parade. The board has no money that can be used for that purpose and as the firemen desire to make a nice turn-out it was decided to give the public an opportunity to help pay the expense.

AN EXPLOSION.

Severely Burned Will Brown and Damaged His Laboratory.

Will Brown, employed by Edmunds & Law, electricians, was working in his laboratory, on Fairfield avenue, last evening, when an explosion occurred. Mr. Brown's face and hands were seriously burned and a damage of about $500 was done to the laboratory.

ONLY ONE GUILTY.

Francis Coffin Wrecked the Bank.

His Brother, Percival, is Guiltless—Such is the Verdict Returned by the Jury.

INDIANAPOLIS, Ind., Oct. 3.—The jury in the Indianapolis National bank case returned a verdict at 2:30 o'clock this afternoon. The verdict was that Francis Coffin was guilty as charged and that Percival was not guilty.

Francis Coffin warmly congratulated his brother upon the verdict. This is the second trial for this offense, the charge in both trials being aiding and abetting President Theo. P. Haughey, of the late Indianapolis National bank, to wreck that institution.

There was a motion for a new trial which will be heard Saturday. Meanwhile the penalty was not fixed by the court.

WIFE REFUSES TO COME

From France to Join Her Husband in This Country,

And for This Reason He Brings Suit for Divorce—The McAfee Divorce Suit.

Judge Alden has brought suit in the superior court asking that his client, Hypolite Pequignot, may be given a divorce from Julia Pequignot. The parties were married in France in 1880. In 1889 the plaintiff came to this country and after he had been here for a year or two he sent money to his wife in France to join him here. She refused, and still refuses, to do so, and for this reason he asks for a divorce, alleging abandonment.

The divorce suit of Jennie McAfee vs. James McAfee is being heard by Judge Dawson this afternoon. Chas. A. Hays is the plaintiff's attorney.

Suit has been brought in the superior court by the building and loan association against Louis Koehler for $500 and the appointment of a receiver.

The Central Life Insurance company has brought suit against Daniel J. Rhoades and others to foreclose a mortgage of $400.

Jacob Bohner pleaded guilty to violating the Nicholson law and was fined $10 and costs. The Bevirforden case was postponed.

TWENTY-THIRD BATTERY

Holds Its Reunion in This City—A Large Attendance.

The annual reunion of the 23d Indiana battery was held in the Sion S. Bass Post hall, today. It was largely attended, and was one of the most pleasant reunions yet held by the battery. The following comrades of the battery were present: W. H. Ringwalt, Chas. Rapp, Dan Perkins, David Burkett, J. L. Gruber, Warren Jump, Levi Craig, Geo. P. Shultz, Manasse Ruppert, Thomas Raynes, L. H. Griffith James Mahurd, J. C. Chamberlain, Fred Batteron, John Cline, C. M. Gillet, George Hollinger, Thomas Haslett, W. J. Bright, Joseph Baldwin, William Sheehan, Alfred Kessler and Anson Miller. A large number of visitors were also present.

A session was held this morning and another one this afternoon. Excellent music was furnished by the Batteron family band and short speeches were made by a number of comrades.

THE MARKETS.

Chicago Market.

CHICAGO, Oct., 3.—Wheat—Oct., 58¾; Dec., 60½; May, 64¾@½.

Corn—Oct., 30¼@½; Nov., 29¼@½; Dec., 27¾@28; May, 29¾@½.

Oats—Oct., 18¼; Dec., 18¼@¼; May, 20½.

Pork—Oct., $8 27½; Jan., $9 40; May, $9.67½.

Lard—Oct., Nov. and Jan., $5 80; May, $6.05.

LOCAL LINES.

David McKay left today for Auburn.

Prof. Allen, of the Bluffton Banner, is in the city.

Hon. Hugh Dougherty and wife, of Bluffton, are in the city.

Fred Hile is at Auburn today billing the town for the centennial.

The Fortnightly club will hold its first meeting of the year on October 21, instead of October 7, as stated in the program.

There will be a union prayer meeting tonight of all the Fort Wayne churches at the First Presbyterian church. The meeting will be led by the pastor of the Wayne street M. E. church.

A party in honor of Miss Bird and Amos Richey was held last night at the home of A. L. Hadley, on West Creighton avenue. The early evening was devoted to cards, followed at 11 o'clock by lunch. The affair was pleasant to all the participants.

Mrs. Al Mantell, together with her little child and niece, were passengers on a Pittsburg train for Chicago this morning. While the train was standing at the south depot Mrs. Mantell and child got out of the car for a moment, and before they could get on again the train pulled out. A telegram was sent ahead and the little niece and the lady's baggage were taken from the [illegible] returned to this city [illegible] will go on [illegible]

GIVEN A LIFE TERM.

Rev. Mr. Hinshaw Convicted of Murder.

Jury Finds Him Guilty of Killing His Wife and Sends Him to the Penitentiary for Life.

DANVILLE, Ind., Oct. 3.—Rev. William E. Hinshaw was found guilty last night of the murder of his wife by the jury, who adjudged him guilty of murder in the second degree and fixed his punishment at imprisonment for life in the state penitentiary.

The verdict was handed in at a time when few expected it. The 1,500 people who had listened to Mr. Spaan's closing argument were beginning to leave for their homes. The deputies notified counsel personally instead of calling at the window as usual. The judge used every means to avoid a rush when the jury came; but few people knew it until Sheriff Bell came up with the prisoner, and then some 300 or 400 people gained access to the court house before the sentence was read. The jury marched in and took their seats. Judge Hadley said: "Mr. Foreman, have you agreed upon a verdict?" Juror Jerry McClain, holding the verdict, said: "We have."

Having passed it to Deputy Clerk Hathaway it was read as follows:

"We, the jury, find the defendant, William E. Hinshaw, guilty of murder in the second degree, as charged in the indictment, and assess his punishment for life in the penitentiary."

As the sheriff led the prisoner in he was pale. His eyes were weak and red. When the verdict was read he never moved. His brother Elsworth, sitting by his side, shed a few tears, while several of his faithful church members, old ladies in particular, in the assemblage had occasion to use their handkerchiefs.

The jury was polled at the instance of the defense and each one answered for himself affirmatively.

At the close of Mr. Spaan's argument at noon yesterday but very few people were found who thought the preacher innocent. The inconsistency of his various stories, the blood clot formed in front of the murdered woman's brain, though when found she was cold on her back, and the effort of several witnesses to prevent the facts in the case were plainly shown, and had a telling effect on the jury. The instructions by Judge Hadley are considered all the defendant could ask. It is the unanimous opinion of all that a prisoner never had a fairer trial. The court cautioned the jury about being swayed by any sympathy or personal considerations, and told it it had a duty to discharge to the state of Indiana as well as to the defendant. The defendant's aged father and mother heard the instructions of the court, but were not present when the verdict was returned. Their stopping place was a scene of sympathy and pity after the news was received. Both the parents are so feeble that they can hardly climb up and down the stairs and sympathy for them is abundant.

The verdict is what the state expected, and will meet the approval of ninety-nine per cent. of the people of this county. They feel that a most heinous crime has been committed, that the rights of citizenship and the good name of the county have been blotted with human blood and that the strict enforcement of the law must prevail. Attorney Hogate for the defense said no further steps would be taken at present.

The trial commenced September 4, and it has been a hard fought struggle. The best legal talent in the state was brought from Indianapolis, and the most exciting and interesting trial ever held in this county has just ended. The sentence is the highest a criminal ever received from this court.

The murder of Thirza Hinshaw occurred in January. Her husband, Rev. W. E. Hinshaw, said to his neighbors, who were aroused from their beds immediately after the event, that robbers had invaded the parsonage, shot his wife to death and wounded himself with knife and pistol during the fight which followed as he pursued them from the house. Suspicions were aroused, however, and detectives put upon the case. They asked for a post-mortem examination, which was reluctantly allowed. The examination disclosed that the bullet had entered the right side of the head well to the back passed through the brain and was taken out at the left side. The body was found at the door, and the husband had stated that the victim was in bed when the shot was fired; that she had gotten up, fought with the burglar to the door and then expired. Medical men insisted that the result of the shot would have been a shock and the immediate effect unconsciousness. In other words, the statement of the husband was in conflict with the theory of the physicians.

Rev. Mr. Hinshaw was born on his father's farm near Winchester, Ind., thirty years ago. His relatives in the southern part of Randolph county are numerous and well to do. He was educated in the county schools and at the Portland academy. He fitted himself to be a teacher and followed that pursuit for several years during the winters, working on the farm and studying during the summer seasons. He was quiet and inclined to be religious from his earliest youth. The last three years of his teaching were served at Bellville, where the murder was committed. It was there he was ordained to preach in the Methodist church, and at the request of the congregation he was assigned to the church of that village as his first charge. He was popular with the people and with his congregation, and apparently his domestic life was happy.

The state rested its accusation against the young clergyman on the ground that he was leading a double life. It was alleged that he was intimate with a young lady teacher of the village and that on account of this relationship he wanted to be rid of his wife. The character of the wound on her person and of those on his own were cited in proof of this, and the fact that his pistol and razor were subsequently found in the lot was regarded as corroborative evidence. But the community, the church membership and the relatives of the accused maintained faith in his innocence from the beginning. Even the mother of the deceased was among the partisans before and during the trial.

GOVERNOR MATTHEWS.

Indiana's Chief Executive in the City a Short Time.

He Was on His Way to Kendallville—Talks Reservedly About His Presidential Prospects.

Governor Matthews spent last night in Fort Wayne, a guest of the Wayne hotel. He was on his way to Kendallville, for which place he left over the Grand Rapids and Indiana railroad this morning. While in the city Governor Matthews declined to talk about national politics or the boom that is being worked by his friends in the hope of landing him in the presidential chair. The governor said on that point:

"While I am thankful to my friends for their good wishes, I cannot say that I am in the field. I have frequently heard my name mentioned of late in connection with national matters, but such expressions have emanated from my friends, rather than from me, as I have not yet reached a position which would justify me in considering myself an aspirant for presidential honors. Such aspirations should have a solid foundation, and a political campaign, like a campaign in the field, should not be inaugurated without reasonable prospects of success. I would much prefer not to speak of myself at this time as a candidate, but nevertheless I am deeply grateful to my friends for their appreciation of my services, and their good will, from which I am sure the reports as to my candidacy originated."

Mr. Matthews talked about the Fort Wayne centennial and reiterated his promise to attend the celebration. He will be tendered a grand reception at the Kendallville fair today.

ONE FARE RATE.

Railroads Will Sell Cheap Tickets During Centennial Week.

A telegram came last night from General Passenger Agent Lord, of the Pennsylvania lines, to President Randall, of the centennial committee, stating that the Central Traffic association at its meeting yesterday, had made a rate of one fare for the round trip on all railroads in the association territory between Chicago and Crestline, and a limit of 100 miles north and 100 miles south of Fort Wayne, for people to attend the centennial celebration. This rate is open to the public. For military bodies of twenty-five or more, a rate of one cent per mile was fixed. This is a big victory for the centennial committee, inasmuch as several railroads were opposed to offering anything lower than the regular fare. It insures a big crowd during centennial week.

WHAT HICKS GIVES US.

The Weather as He Lays It Out for October.

During the month of October the weather will be varied. There will be frosts in all central and northern parts of the country from about the 4th to the 7th.

Between the 7th and 12th there will be disturbances central on the 13th. About the 8th and 9th a warm wave will come from the west followed by rain and dashes of snow. A regular storm period will extend from the 8th to the 12th and be central on the 10th. A cold wave will follow the storms across the country about the 14th or 15th.

The temperature will again rise between the 16th and 19th, the wave traveling eastward. Snow will fall in the north during these times and a cold wave will become general about the 19th. Violent gales are probable from the 16th to 19th. Another storm period will start the 20th and continue to the 24th, being central on the 21st, and followed by a cold wave. About the 27th and 28th it will grow warmer and there will be reactionary storms. Earthquakes are probable in many localities, unless frequent storms relieve the heavy magnetic strain of earth and air.

PAY DAY TOMORROW.

The Police and Fire Departments Will Receive Their Shekels.

The police will receive their pay for the month of September at the city comptroller's office tomorrow morning. The firemen will be paid in the afternoon.

Hereafter the fourth day of the month will be regular pay day for these two departments.

The home missionary society of the Methodist churches, of which Mrs. John Sale is president, held a county association meeting at Wallen yesterday. A number of Fort Wayne ladies attended, all the Methodist churches in the city being represented.

BOY BURGLARS

Go Through Kelsey's Grocery, on Broadway.

The Boys Captured Along the River and the Goods Recovered—Felker's Troubles—Forfeiture Set Aside.

Joseph Guerin and Charles Nestel were the names of two boys that were in police court this morning and plead guilty to a charge of burglary.

Last night these boys burglarized the grocery of Oscar E. Kelsey, 506 Broadway. They pried open a back window of the store and effected an entrance. Then they carried off a lot of smoking tobacco, canned salmon, socks, shoe strings, and numerous other articles to the value of several dollars. They made four trips and carried the stuff to the high banks along the river. Some people who live upstairs over Kelsey's store heard the noise and telephoned the police station from W. F. Bencke's drug store, corner of Broadway and Creighton avenue, at about 3:30 this morning.

Captain Borgman went out on his bicycle and met Officer Spilner, and together they went to the high banks, where they found Nestel and Guerin lying alongside a fire which they had built. The officers found the stolen goods with them and brought the boys and goods to the police station.

Later the police found a saddle at Goldsmith's second hand store which the boys had stolen and sold there.

It has been learned that the same boys burglarized Fred Schmidt's saloon, on the Bluffton road, and when arrested they wore some of the clothing they stole there.

It seems that a lot of stealing has been done in that section of the city, and these boys are suspected of doing most of it, with the aid of some accomplices.

Guerin is seventeen years old and claims to have no home. Nestel is fifteen.

Mayor Oakley heard the evidence and then bound the boys over to await the action of the circuit court, placing their bond at $50 each. They were unable to give bail, so they were sent to jail.

An effort will be made by Deputy Prosecutor Ryan to have their case heard immediately in circuit court in order that the boys may not be required to spend any time among the toughs and hobos who are now confined in the county jail.

FELKER'S TROUBLES.

Jesse Felker was before Mayor Oakley charged with being drunk. Officer Hines arrested him at Levy's clothing store, opposite the police station, on Barr street, last night and three officers testified that Felker was drunk. Felker claimed that Levy caused his arrest because he didn't want him, Felker, to occupy a room upstairs over the store which he had rented. He claimed he wasn't drunk, but Mayor Oakley found him guilty and suspended sentence during good behavior.

FORFEITURE SET ASIDE.

Deputy Prosecutor Ryan stated to Mayor Oakley in police court this morning that the state was willing to have set aside the forfeiture of the bonds of Coons and Freidenberg, signed by Louis Banet. The two bonds of $500 each were declared forfeited a few days ago because of the non-appearance of the parties, but the circumstances showed that they were not trying to get away, hence the willingness of the state to set aside the forfeiture.

ANNUAL CONFERENCE

Now Being Held in the Free Methodist Church in This City.

At the Free Methodist church, on East Creighton avenue, is being held the annual session of the North Indiana conference of the denomination. The first session was held yesterday afternoon, which was presided over by Bishop B. R. Jones, of Chicago. Devotional services were held and the rest of the meeting was occupied by the work of organization.

Last night there was an open meeting that was well attended. Rev. U. G. Hoover, of Knox, Ind., preached an interesting sermon and a number of the brothern assisted in the service.

The conference will continue probably all the rest of the week. Services will be held forenoon, afternoon and evening.

The following is a list of the ministers who are attending the conference:

Rev. U. G. Hoover, Knox, Ind.
Rev. C. E. Edinger, Crown Point.
Rev. T. J. Loring, Laporte.
Rev. H. H. Matthews, Union City.
Rev. P. W. Botts, Wilmont.
Rev. I. M. Cottrell, Dunlee.
Rev. A. F. Godwin, Columbia City.
Rev. N. L. Stambaugh, Elkhart.
Rev. A. J. Tannehill, Knox.
Rev. J. B. Robinet, Fremont.
Rev. W. L. Archer, Danville.
Rev. W. T. Loring, Fort Wayne.
Rev. N. Wolter, Larwill.
J. E. Kemp, Larwill.

A FAMILY BAND

Attracts Much Attention Today in Our City.

Our city was enlivened somewhat today by an excellent cornet brass band from Milan township. This band is composed of eleven of the children of Mr. Fred Batteron, a prosperous farmer of that township. The band is composed of ten boys and one girl and are all fine musicians. The youngest member of the band is nine years old and the oldest 24. Mr. Batteron has four other children who do not belong to the band. The band is in the city playing for the Twenty-third Indiana battery, which is holding its reunion in this city. The centennial celebration committee should secure this band during the exercises in this city.

TWO MEN KILLED

By a Nitroglycerine Explosion Near Montpelier.

Andy Kane and Louis Gross Were the Victims.

They Were Coon Hunting When the Explosion Occurred in Some Mysterious Manner.

An explosion that had some mysterious features occurred about two miles from Montpelier at an early hour this morning, resulting in the death of two men.

Andy Kane, aged twenty-four, and Louis Gross, aged forty-five, both single men, employed by the O'Donnel Lumber company, of Montpelier, went coon hunting last night and this morning their mangled remains were found scattered over a patch of woods. How the accident happened is not definitely known, but it is presumed to have been as follows:

The two men treed a coon and decided to wait until daylight to get him out. They built a fire by the side of a log under which it is supposed that some well drillers had buried some nitroglycerine cans, in which was some of the explosive. The heat from the fire caused the nitroglycerine to explode and the two men were blown to pieces.

The shock was felt all over Montpelier and soon after a searching party started out to ascertain the cause. It was at that time supposed that a nitroglycerine magazine had been blown up.

The body of Gross was found twenty yards away from the log. His head, one arm and shoulder were blown completely off and the body mangled. Kane's arm and leg were torn off and the body thrown twenty-five yards. Blood and pieces of the bodies were scattered all over the trees for some distance around.

The explosion happened just across the line in Wells county and the coroner of that county is investigating the case today.

Both victims were residents of Montpelier. It is probable that the exact manner in which they met with the fatal accident will never be known because there is no living witness. All the information that could be obtained in regard to it was merely supposition, as nothing definite is known.

BUNCOED!

Thomas Evans the Victim of a Confidence Game.

Loaned Strangers $10, Receiving a Worthless Bank Check as Security.

Thomas Evans, an old man hailing from Lagrange and bound for Chicago, was buncoed out of $10 yesterday afternoon. While walking on Brackenridge street and waiting for No. 9 to arrive, Mr. Evans was approached by two well dressed young men, one of whom said he was an employe of the American Express company. After talking on various subjects a short time one of the men said that they had a lot of goods in the Pittsburg freight house which they were very desirous of getting out, but unfortunately they were short of change. They had, however, a check on the First National bank for $120, and if Mr. Evans would loan them temporarily the sum of $10 he would retain the check until the money was returned to him, which would be only a few minutes. Mr. Evans looked at the check, and as it was apparently regularly drawn up, he stuck it in his pocket and handed the men $10. They walked back to Calhoun street with Mr. Evans, and down that thoroughfare as far as Montgomery street, where the one claiming to be an express employe turned, saying he was going to the freight depot. The other continued on down Calhoun street, towards the bank, where he was to cash the check. He gave the old man the slip some way, and after waiting an hour for their return and they came not, Mr. Evans became suspicious and laid the matter before Ora Ross, who told him that he had probably been swindled. The old gentleman then poured his tale of woe into the sympathetic ear of "Doc" Stoll, the Pennsylvania company's detective, who made inquiries concerning the man, J. Robinson, whose name was on the check, and found that no such person had funds in the First National bank and that the paper was worthless. Then Mr. Evans realized that he had been buncoed and tried to hush the matter up, not caring to have the news reach his friends at LaGrange. He left the check in Mr. Stoll's possession and that gentleman went to work to ferret out the perpetrators of the confidence game, and fixed it upon two strangers who left the city on the Grand Rapids train. The victim of the swindle has gone to Chicago, and as he did not appear to worry much over the loss of his money nor desire the punishment of the perpetrators it is quite probable that they will never be arrested.

Daniel Shutt, a prominent hardware merchant of Canton, Mich., is the guest of the family of Mrs. D. Walters, of 146 East Lewis street.

A CERTAIN CURE FOR PILES.

A New Preparation, Safe, Painless, Convenient and Certain Cure for this Troublesome Disease.

We do not intend to indorse any recept articles of real merit. We therefore take pleasure in calling attention to a new pile remedy which has been remarkably successful in curing every form of itching, bleeding or protruding piles. The remedy is known as the Pyramid Pile Cure and is recommended by the best medical authorities on account of its absolute safety, ease of application and instant relief from pain.

The Pyramid Pile Cure contains no opium or other poisons and does not interfere with daily occupation while taking. People who believe nothing but a regular specialist would cure them have been astonished at the results from a single 50 Cent package of Pyramid.

Mr. Mary C. Tyler, of Hepptner, Ore., writes: One package of Pyramid Pile Cure entirely cured me of piles from which I have suffered for years and I have never had the slightest return of them since.

Mr. E. O'Brien, Rock Bluffs, Neb., says: The package of Pyramid Pile Cure cured my wife of the worst case of piles I ever saw. I cannot thank you enough for it.

The Pyramid Pile Cure is sold by all druggists at 50 Cents and $1 per package.

Treatise on cause and cure of piles mailed free by addressing Pyramid Co., Albion, Mich.

Sheriff's Sale.

Execution No. 2263.

In the Superior Court of Allen county, State of Indiana.

Edwin A. Kroman, vs. Benjamin L. Auer, Linda A. Auer.

By virtue of an order of sale, to me directed and delivered by the clerk of said court, in the above entitled cause, I have levied upon and will expose for sale, at public auction, at the court house door in said county, between the hours of 10 o'clock a. m. of the 19th day of October, 1895, the rents and profits for a term of years, commencing from the following described real estate, viz:

Lots seven (7) and eight (8) in Clarke's addition to the city of Fort Wayne, Allen county, Indiana, according to the recorded plat of said addition.

And on failure to realize therefrom the full amount of the judgment, interest, costs and accruing costs, I will on the same day, in the manner aforesaid, offer for sale the fee simple of the above described premises. Taken as the property of the defendants to satisfy said judgment.

EDWARD F. CLAISMEIER, Sheriff Allen Co.

Sept. 27, 1895.

E. W. Kuhn, attorney.

P. G. KUTTNER,

MADE TO ORDER

Maker of any and all styles of Shirts to order. Satisfaction Guaranteed.

144 Calhoun St.

RIVERSIDE FARM ADDITION.

4 TO 8 ACRE LOTS FOR SALE!

Enquire of Edwin Evans, 272 W. Wayne Street.

F. J. ZIMMERLY & CO.

PRACTICAL PLUMBERS,

Gas and Steam Fitters.

105 CALHOUN STREET.

FREE DISPENSARY.

Opportunity for from 8 a. m. to 2 p. m. at the Dr. Bates' Medical and Surgical Institute, 37 Superior street. Medicines free to the poor. Patients from the country or other places will be visited at their home. Dispensary in charge of Dr. George Bates.

HUMANE SOCIETY NOTICE.

All persons having knowledge of acts of cruelty to animals, or of violations of the fence law or ordinances, will confer a favor by reporting the same to the Humane Society, in Office Schmidt Building, 62 Clinton street. Telephone No 8.

The Evening Sentinel.

EDITED BY E. A. M. HACKETT.

THURSDAY, OCT. 3, 1895.

TONIGHT.

GRACE REFORMED CHURCH—Services of the Synod of the Church.

CHRISTIAN ENDEAVOR RALLIES—Public Meeting at the Church of Christ.

FREE METHODIST CHURCH—Annual Conference.

CENTENNIAL RECEPTION COMMITTEE—Wayne Hotel Parlors.

MASONIC TEMPLE—Bremen Howards War Play, "Shamadoh."

LODGES—Summit City Lodge No. 39, A. O. U. W.; Harmony Lodge No. 49, I. O. O. F.; Wayne Tent No. 54, K. O. T. M.

THE Eighteenth Illinois district democratic congressional convention has nominated ex-Congressman Edward Lane, of Montgomery, to fill the vacancy caused by the death of Frederick Reman last fall. Mr. Lane takes his position on a free silver platform.

WHEN they wish to quit this world in Huntington county they stick their heads into rain barrels. This plan was tried by a woman three some days ago, but the neighbors pulled her out, and after she resumed consciousness she could not remember what had taken place or anything about the rain barrel.

THE horseless carriage will not come into general use right away. According to consul reports of the state department these carriages, with petroleum, electric or steam motors, now being made in a limited degree in France, cost from $1,800 to $2,500, and they must have the smoothest kind of roads to run on.

SOLON B. ANTHONY says one reason why the women in Massachusetts have not voted more lately on the question of the proposed woman suffrage referendum is that state is because they are charged a poll tax of 50 cents for that privilege! If they are not willing to pay 50 cents for the privilege of voting, how much would they give?

THE verdict of the jury in the Hinshaw murder case, which has been on trial at Danville, in this state, for some weeks, is no surprise to those who followed the evidence closely, for it was convincing as to the prisoner's guilt. The case was one of the most celebrated in the criminal history of the state, and great interest was manifested in it all over Indiana.

A NEW system of teaching is being introduced experimentally in the schools of Elkhart. Each teacher has her individual room, but each branch is taught by one teacher who makes the rounds, instructing each grade of that particular branch, grammar, history, arithmetic, geography, etc. This has the effect of giving the pupils instructions from specialists as well as giving the teacher a change of faces and surroundings, and it is said to be highly satisfactory.

THE republican state convention of Massachusetts will meet in Boston Saturday. Governor Greenhalge is a candidate for a third term, that being the republican rule in Massachusetts, where the term is but one year. They give a second term as an indorsement of his first and a third term as an indorsement of the second. But there will be trouble. The A. P. A. are opposed to another nomination for Greenhalge and have organized against him throughout the state. They claim that they have the votes to defeat him and they will try to do it.

THE Texas legislature dealt a blow to prize fighting yesterday and enacted a law which will hereafter prevent these brutal encounters in that state. This prompt action on the part of the legislature was for the purpose of stopping the fight between Corbett and Fitzsimmons, and Texas law makers are to be honored for doing as they did. These brutal encounters ought to be prohibited in every state and nation and the parties engaging in them severely punished. The world has no use for prize fighters and they deserve to be placed on the level with common criminals.

ADVOCATES of General Harrison's landable refusal to seek a presidential nomination, the Chicago Chronicle recalls an anecdote. A Georgian was candidate for governor on the republican ticket. He was an orator and a man much impressed with his own merits. "My friends," he cried with impassioned eloquence, "I do not seek this office. I did not seek the nomination. I believe the office should seek the man, not the man pursue the office. I secure you I do not frantically chase this honor. It must seek me." "Don't worry, colonel," sentientiously remarked an auditor, "you are gaining on it every jump."

What a Game of Chance

There are many chances in the world, and in games of chance we may encounter chances we did not anticipate. A story going the rounds of the press illustrates some of these chances and it is told as follows:

"The hero of the story was brought up in a Christian home, and was taught that cards should always be avoided. He consistently and conscientiously observed this precept until ten years ago when he attended a progressive euchre party, took part in the game, and was so fascinated that he soon began to follow the career of a professional card player and gambler. He visited various parts of the world, and met with phenomenal success as a gambler everywhere. In a certain foreign city a stranger approached him and asked the privilege of playing with him. They entered a gambling house, and began playing, with the understanding that they should play till one of the other was 'broke.' The stranger steadily lost. He went out and borrowed $2,000, and returned and lost that. He again went out, and committed suicide. The hero of our story, hearing the report of the pistol, demised what had occurred, and went out into the garden where the stranger had gone. He found his opponent lying dead with a pistol beside him. In his pocket were found letters, and the photograph of a woman. Our hero recognized the picture as that of his own mother, and the letters were from the mother to the dead man. The two gamblers were brothers. They had not seen each other for years, and their meeting at the card table resulted in the suicide of one of them."

This sad event resulted in the reformation of the surviving brother. He had seen enough of games of chance and the fatal spell was broken. But at what a cost had he learned the end of the road he entered when he played his first game in the progressive euchre party. Let Christians keep their homes clear of those snares which Satan spreads for unwary feet.

Temperance the World Over.

Those who have watched the temperance agitation as it is conducted in the various civilized countries have observed the remarkable tendency everywhere to make the manufacture and selling of liquor a government monopoly, thus putting both quantity and the quality under government control. Our readers are familiar with the Scandinavian system, in vogue more or less through towns of Sweden and Norway, where the city authorities appoint a respectable citizen to sell intoxicating drinks. He is a salaried city official, like a street cleaner or commissioner. Then can be no private gain to the seller, and it is not to his interest to enlarge the consumption of alcohol. What profit there is in the business goes into the city treasury. This system was adopted in Sweden and Norway under the local option method.

Most notable of all, however, is the Russian movement toward government control of liquor selling. There the edict has gone forth that saloon keeping as a private business shall be abolished altogether. The curse of Russia hitherto has been drunkenness. The village saloon keeper has pandered to and influenced by all means in his power the sectional appetite for drink till the Russian peasant, the most industrious creature on the face of the earth, has become mortgaged body and bones to him. Next July the sale and manufacture of liquor will be taken in charge by the imperial government in seven provinces of Russia. The change will be gradually made in other provinces, until by Jan. 1, 1898, there will not be a private saloon keeper in all the holy Russian empire. The czar takes this measure to protect his subjects.

In France the temperance measure is less sweeping, the government monopolizing only the manufacture and sale of the stronger alcoholic drinks, leaving beer and the lighter wines to be made and sold by private individuals, as at present. The French cabinet itself is back of the temperance movement, every member of that cabinet being, it is said, a total abstainer.

While Belgium has not yet assumed the monopoly of the manufacture and sale of liquors, a government commission is now thoroughly investigating the evils of intemperance in the nation, with a view to future legislation. In a majority of the American states the temperance question is one of the burning ones, with a tendency toward local option.

BISMARCK.

Germany's Great Leader Speaks a Startling Truth.

And Gives a Lesson We Will Do Well to Heed.

He Says, "Blood and Iron Rule the World."

Just What This May Mean to Every One of Us.

Such Startling Words Bring the Truth Home to Us.

When Prince Bismarck, Germany's great leader, said, "The world is not ruled by parliaments and political meetings, but by blood and iron," he uttered a truth, the extent of which few comprehend. The world is ruled by race—race is ruled by blood—pure blood. All genius and all talent, in war and in peace, is dependent on the conditions of the blood. It is the main spring of individual force and power. It vitalizes or enervates the physical and mental strength. We speak of blooded stock in the animal kingdom. It will apply with equal force to the human race.

When Greece was full of vital energy, when she cultivated her physical health she became mistress of the world, and her great Alexander wept for other worlds to conquer; but when she became effeminate a horde of barbarians overran and destroyed her, leaving behind them a path of mournful ruins. In tainted blood, impure and weak, was written that nation's sad epitaph. So queenly Rome and many another nation has suffered in the loss of physical prowess and been destroyed or hurt. We need, both as a nation and as individuals, to take this important lesson to ourselves. Be well and keep so; mend up the waste places; strengthen the nerves and purify the blood. Then, long life is assured; good work in the world will come, and you will know the blessings of sound body and happy mind. Nothing has yet been discovered to accomplish this like Dr. Greene's Nervura blood and nerve remedy.

The great Bismarck did no more for Germany in discovering her elements of unity and enforcing them, than has this distinguished specialist done for mankind in discovering his wonderful remedy for all blood ailments and nerve weakness, giving health and strength and happiness in all who will take it and be cured of their suffering. Do not fail to improve this fortunate opportunity. Take Dr. Greene's Nervura blood and nerve remedy and you can be well and strong, strong to conquer what and you undertake in life.

Mr. F. A. Arnold, of Woodsville, N. H., says: "Three months ago I was in a very debilitated state. My appetite refused to eat, and after eating I suffered pain from indigestion. My blood was in a very low state, and I was in a condition to work. I did keep around, but suffered continually. My kidneys bothered me considerably, and I had continual pain in the small of my back.

"I was considerably discouraged about my condition, and feared that I should be obliged to give up work. I heard of Dr. Greene's Nervura blood and nerve remedy and its wonderful results upon others, and I determined to try it.

"I had no faith in the virtues of the remedy when I began its use, but here I am rejoiced to say that I cannot help having faith, for it completely cured me, and I work with comfort every day.

"My business is railroading, which I could not now do if it had not been for Dr. Greene's Nervura blood and nerve remedy and I gladly recommend it to all."

Why waste time in trying specialists and untried remedies, when here is a physician's prescription, a discovery made by the greatest living specialist in curing nervous and chronic diseases, Dr. Greene of 35 West 14th Street, New York City. If you take this medicine you can consider yourself under Dr. Greene's direct professional care, and you can consult him or write him about your case, freely and without charge. This is a guarantee that his remedy will cure, possessed by no other medicine in the world.

FATHER WAGNER CONFESSES.

He Will Marry Miss Steidel if Her Mother Will Consent.

ST. JOSEPH, MO., Oct. 3.—A full confession was made in the jail today by Father Dominick Wagner, who abducted Maud Steidel ten days ago. He admitted to Alexander Podrant, uncle of the girl, that he had been intimate with Miss Steidel during the last eighteen months and said he intended to go to Chicago and marry her. Wagner is willing to marry the girl now, and is only waiting for her mother's consent, which may be given tomorrow. The priest claims to have inherited $7,000 recently.

Miss Steidel is perfectly willing to marry him. Adolph Lendt, of Chicago, appeared before the grand jury today and testified against Wagner.

Miss Steidel arrived in the city this morning and reiterated her statement that the priest was criminally intimate with her. The case against Wagner is before the grand jury and a report from that body is expected today.

LAWYERS THROW INK STANDS.

Exciting Scene in a Courtroom in Vincennes, Ind.

VINCENNES, Ind., Oct. 3.—An exciting episode took place in the circuit court yesterday. James S. Pritchett, a criminal lawyer, and William A. Gillogly, ex-representative from Knox county, got into a heated controversy while trying a suit. Gillogly threw a heavy glass inkstand at his adversary and struck him upon the hip. Pritchett turned upon the irate Gillogly with a standstone that indicated that a duel was imminent. The court bailiff caught Mr. Pritchett and held him. For an instant pandemonium reigned before Judge Shaw could secure order. Mr. Gullogh was promptly fined by the court. Trouble is expected at any time the men meet.

ASSOCIATED CHARITIES.

The New Secretary Makes an Explanation of His Methods.

The Associated Charities met yesterday afternoon. Mr. G. B. Freyer, the newly appointed general secretary, gave an explanation of the methods. It was decided to have office hours from 9 to 12 a. m., 4 to 5 p. m. and 7 to 8 p. m., all during the winter. The central office will be located in the room in the city hall that has been used by the board of public safety. The board of safety has been given the old library rooms. The Associated Charities promises to revolutionize the mode of giving in Fort Wayne, as it has in other cities. The object is to prevent pauperism and place those asking for charity upon a basis where they can help themselves. It has been proven by those who have made a life study of the matter that simply handing out aid to persons who call and ask has done more harm than good. Where they find they can make a living by simply asking for charity it is a very difficult matter to get them back into to work again. Under the new system every case will be fully investigated and those entitled to aid will be relieved by some one of the charitable organizations of our city. The secretary, Mr. Freyer, will have cards at the different business houses so that when a person calls for aid he or she can be sent to his office. The object is to provide for the deserving, and to stop those who are not worthy from begging.

MILES GETS THE COMMAND.

Payment Orders Issued by Secretary Lamont Assigning that Army.

WASHINGTON, Oct. 3.—Secretary Lamont issued an order yesterday, detailing General Miles to duty in Washington as general of the army, and General

GENERAL NELSON A. MILES.

Bogue, now on special duty in Washington, to the command of the department of the east, with headquarters in New York.

Colonel Thomas M. Vincent, who has been Lieutenant General Schofield's chief of staff, has been assigned to duty in the office of the adjutant general in charge of the information bureau. Colonel Samuel Beck, who has been General Miles' adjutant general at New York, is ordered to Washington to fill the place at headquarters vacated by Colonel Vincent. Lieutenant Colonel Henry C. Corbin, who has been the ranking assistant adjutant general of the department, is transferred to New York, to become adjutant general of the department of the east.

SUNDAY SCHOOL CONVENTION.

Cedar Creek Township Workers Have a Pleasant Meeting.

The Cedar Creek township Sunday school convention was held at Cedarville Friday and Saturday, Sept. 27th and 28th, and was of great interest in showing the advancement of Sunday school work and the best means of cultivating the work of the school so as to make it attractive and interesting to everybody.

The session convened Friday evening and the Cedarville school opened the program with a song. The address of welcome was then delivered by Rev. J. W. Walts, followed by an address by B. W. Hart, the county superintendent, upon the object of the convention. The Robinson Chapel school then sang a song, which was followed by J. W. Hurah with an address upon the requisites of the successful Sunday school teacher and showed in a clear and concise manner that the character of the teacher, whether of the Sunday school or public school, must be of the highest. A general discussion of the subject resulted, after which the meeting was adjourned until the next day.

The convention resumed its session Saturday morning, at 9 o'clock, with devotional services conducted by B. W. Hart. Rev. Reaves, of Harlan, then spoke upon "The Teacher and His Work." He was followed by A. D. Craig, who told the Sunday school workers present in an interesting and instructive address the best means of inducing all persons to take an active part in Sunday school work. B. W. Hart then spoke of "The Superintendent and His Work," after which a recess was taken for dinner. Upon resuming a children's meeting was conducted by B. W. Hart, and the exercises were very interesting, leaving a lasting impression upon the minds of the little ones. An address was delivered by E. A. K. Hackett. Several excellent solos were rendered by a splendid quartet present at the meeting, and after returning thanks to the program committee and the Sunday school workers of Cedarville, the convention adjourned.

MRS. MISA HOLLOWAYES, Sec.

Bicycle Champion.

BUFFALO, N. Y., Oct. 3.—William L. Stalmel yesterday broke the one hundred mile record of the Erie-Buffalo bicycle course, covering the distance in five hours, twenty-eight minutes. The best previous record was by Jake Lingeman, in five hours, thirty seven minutes.

A JURIST TESTIFIES

Unimpeachable Evidence From a Brooklyn Official.

Munyon Relieved Him, Cured Him of Rheumatism in a Few Hours.

Judge Nye, whose popularity in Brooklyn was demonstrated by the immense majorities by which he was elected, and a gentleman of unimpeachable character, in speaking of Professor Munyon, says: "I consider Munyon's Rheumatism Cure the best in the world. When I began to use his remedy I was unable to walk without the aid of crutches at times; this had been going on for nine years, and the day before I began using it I could not get up the steps to the Court room. After taking a few doses I was immediately relieved, and in three days was completely cured."

Munyon's Rheumatism Cure is guaranteed to cure rheumatism in any part of the body. Acute or muscular rheumatism cured in from one to five days. It never fails to cure sharp, shooting pains in the arms, legs, side, back or breast, or soreness of any part of the body in from one to three hours. It is guaranteed to promptly cure lame backs, stiff and swollen joints, stiff back and all pains in the hips and loins, chronic rheumatism, sciatica, lumbago or pain in the back are speedily cured.

Munyon's Homœopathic Home Remedy Company, of Philadelphia, put up specifics for nearly every disease, which are sold by druggists, usually for 25 cents a bottle.

Those who are in doubt as to the nature of their disease should address Professor Munyon, 1505 Arch street, Philadelphia, giving full symptoms of their disease. Professor Munyon will carefully diagnose the case and give you the benefit of his advice absolutely free of all charge. The Remedies will be sent to any address on receipt of retail price.

INDIANA POLICE CHIEFS.

Cornelius Meagher, of Terre Haute, Elected President.

TERRE HAUTE, Ind., Oct. 3.—The chiefs of police of Indiana met in session here yesterday, about twenty five being present. Mayor Ross welcomed them to the city. A committee on permanent organization was chosen, consisting of Chiefs Liggett, of Fort Wayne; Starr, of Greencastle, and Meagher, of this city. The committee submitted a report recommending that a permanent organization be effected, and that a president, vice president and secretary treasurer be elected. The following officers for the first year were elected by acclamation: President, Cornelius Meagher, of Terre Haute; vice president, Thomas Canaan, of New Albany; secretary-treasurer, G. W. Brown, of Lafayette. A banquet was tendered the chiefs last night.

HON. O. P. MORGAN.

Honest Name is Being Under the Saw.

FORT WAYNE, Ind., Oct. 2, 1895.

Editor SENTINEL:

In your issue of last Thursday, you said, "THE SENTINEL can see no good reason why even 10 per cent. of the salaries of the teachers of this city should be laid back until the close of the year." Allow me to say that the school board of Fort Wayne, since 1865, has acted under the law that was then passed by our legislature, and has never been repealed nor modified. It reads as follows:

4419. "Teacher's reports. To enable the trustees to make reports which are required of them by this act, the teachers of each school, whether in town, city, town or city, shall, at the expiration of the term of the school for which such teacher shall have been employed, furnish a complete report to the proper trustee, verified by affidavit, showing the length of the school term, in days, the number of teachers employed, male and female, and their daily occupations, the number of pupils admitted during the term, distinguishing between males and females, and between the ages of six and twenty-one years, the average attendance, books used and branches taught, and the number of pupils engaged in the study of each branch. Until such report shall have been so filed, such trustee shall not pay more than 75 per centum of the wages of such teacher for his or her services."

No complaint from any of the teachers, in all that time has been made to the school board. O. P. MORGAN.

NOTED MEXICAN DEAD.

Manuel Romero Rubi, Father-in-Law of President Diaz.

CITY OF MEXICO, Oct. 3.—Manuel Romero Rubi, minister of the interior, and father-in-law of President Diaz, died this morning, having failed to rally from an operation for cancerous tumor. His age was sixty-eight. He was a good friend of Americans. The wife of President Diaz is plunged in the deepest sorrow. She was present at the operation as well as all the members of the family.

Miss Cora Hinkman and Miss Grace Edsall will visit friends at Grand Rapids, Mich., next week.

REFORMED SYNOD.

The Opening Services at Grace Church Last Night.

The Business Sessions Today—Election of Officers—Women's Synodical Missionary Society.

The opening services of the Ohio synod of the Reformed church, which will be in session here during the rest of this week, took place last night at the Grace Reformed church on East Washington street, and the session was largely attended by the delegates from the six classes composing the synod and the people from this city. Rev. E. D. Weltzer, of Tiffin, Ohio, presided and conducted the devotional services, and after their completion, Rev. A. K. Zartman, the pastor of the Grace church, introduced Mayor C. B. Oakley, who, in an appropriate address, welcomed the delegates to the city. He spoke of the influence that the church was exerting for the betterment of the world and how this influence had manifested itself during the last fifteen years in arousing public conscience to a better government and a better state of affairs in most of the cities of the country. Mr. Frank E. Sinder then sang a solo which was finely rendered and well received by the audience, and Rev. J. H. Steele, of Tiffin, Ohio, the retiring president of the synod, delivered the opening sermon. His theme was "Intrusted With the Gospel," and he spoke of those elements which a minister of the gospel should possess if he would be successful in God's opinion in his labors. It was full of interesting and valuable thought and was attentively listened to by the large congregation present.

At the conclusion of Rev. Steele's address the roll of visiting delegates was called, followed by the election of president for the year 1895-96. After the ballots were counted, it was found that the Rev. J. F. Stahl, of New Bremen, Ohio, was chosen to succeed the Rev. Steele; the Rev. J. J. Gruber, of Lisbon, Ohio, receiving fourteen votes, the next highest number.

At the convening of the synod this morning at 9:30 o'clock, Rev. Stahl was in the chair, and Dr. J. H. Reiter, stated clerk of the synod, at the secretary's table. After devotional services, Rev. D. A. Parke, of Bloomville, Ohio, was elected corresponding secretary and then the synod listened to the reports of the various boards, among which were those on home missions, regents of Heidelberg university, and the trustees of the Heidelberg Theological seminary. The treasurer of the synod made his report and this was followed with the reports from the standing committees, which occupied the time up until the noon adjournment.

The woman's missionary society of the synod is holding its services at the First Presbyterian church and the attendance is large. The officers of the society are as follows:

President—Mrs. M. Loucks, Dayton, Ohio.

Vice President—Mrs. J. S. Schweser, of Tiffin, Ohio, and Mrs. S. R. Yockey, of Xenia, Ohio.

Recording Secretary—Mrs. T. H. Snyder, of Tiffin.

Corresponding Secretary—Mrs. A. K. Zartman, Fort Wayne.

Treasurer—Miss Annie Heckerman, Tiffin.

At the session this morning after the devotional exercises, the president's report was made and other business transacted. The welcome address to the delegates was delivered by Mrs. Gumpper, of this city, and responded to by the president.

At the session of the Ohio church tonight the following is the program: Praise service; scripture reading; address, Rev. Dr. P. Moser, Ashland, Ohio; hymn, twenty minutes; address, Rev. W. E. Hoy, Lancaster, Pa., twenty minutes; collection, hymn, selection, by the Harvey quartet, Fort Wayne; benediction.

The sessions at the synod tomorrow will be taken up with business and the program at the Woman's Missionary convention is as follows:

8:30 a. m.—Devotional, led by Tuscarawas Classis delegate; treasurer's report; "Our Appointment Plan," Mrs. Dr. Shumacher, Tiffin, Ohio; "Incidents from Home."

2 p. m.—Devotional, led by Lancaster Classis delegate; report of committee; "The needs and importance of Home Missionary Work," Dr. J. A. Peters, fifteen minutes; miscellaneous business; consecration.

7:30 p. m.—A public service will be held in the auditorium of the church in the interest of the Theological seminary at Tiffin, Ohio.

Bank Failures.

HARRISONVILLE, MO., Oct. 3.—The Farmers' and Merchants' bank, of Creighton, has made an assignment for the benefit of its creditors. The statement filed shows assets to the amount of $124,000, and liabilities amounting to $60,000, [mostly in real estate paper. The officers of the institution say that the suspension is only temporary, and the depositors will be paid in full. The cashier of the bank, D. B. Wallis, is designated as assignee.

Couldn't Stand Upright.

June 11th, 1894.

THE DR. J. H. MCLEAN MEDICINE CO.,
St. Louis, Mo.

GENTLEMEN: For about ten years I suffered with a pain in my back which I thought was caused by a strain. Sometimes it got so bad I could not stand upright or ride in my buggy. I read in your almanac of symptoms that I recognized as my own, which led me to the conclusion that my trouble was disease in the kidneys. I immediately began using

DR. J. H. McLEAN'S LIVER AND KIDNEY BALM.

It proved to be the right medicine and reached the spot. I soon lost all pain and have better health than ever before. It is more than a year now since I quit using it and have not had a pain or sick day in all that time. It is certainly a wonderful medicine for the kidneys.

Yours truly,

JNO. H. ALBIN,
TOLANSVILLE (WILLIS CO.), MISS.

Half Rates to Waterloo Fair.

Account of the Northeastern Indiana Fair at Waterloo Oct. 7th to 11th, the Lake Shore & Michigan Southern Ry. will sell excursion tickets to Waterloo and return at one fare for the round trip. To accommodate passengers returning way freight train No. 42 will be held at Waterloo until 8 p. m. 262

BOOTH'S Pocket Edition RYOMEI

Cures Catarrh, Asthma, Bronchitis, Colds, Coughs, and Fever. Free trial at No. 11 Arcade. Open 8 a. m. to 8 p. m.

VAN CAMP BOSTON BAKED PORK AND BEANS

have a delicious flavor that other brands haven't. Always moist, fresh and ready to be eaten. Easily carried and greatly relished at picnics. In three sizes: 10, 15 and 20c *at your grocers.*

That's the trade mark. Remember it.

Van Camp Packing Company, Indianapolis, Ind.

IMPERIAL

25¢ PER POUND Baking Powder 25¢ PER POUND

WARRANTED A PURE CREAM TARTAR Baking Powder

PURE FLAVORING EXTRACTS AND SPICES

MEYER BROS. & CO. DRUGGISTS — ST. LOUIS, MO.

FORT WAYNE, IND.

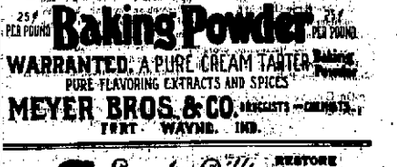

NEVER JUMPS ITS TROLLEY.

OH, YES we operate a fine line of FURNITURE—not cars. But it's rapid transit all the same. The way FURNITURE glides out of store and into the various houses of this and surrounding towns make some heads swim—but we don't know the reason, nor the reasons are few but the External appearance and Internal durability and now and then a few words about price are all we care to tell about our FURNITURE. Our customers tell the rest.

Indiana Furniture Co.

166 Calhoun Street. Opp. Cathedral.

Branch Store, 28 West Main Street.

Call and examine our goods and prices before purchasing elsewhere.

A HEAVY BUYER

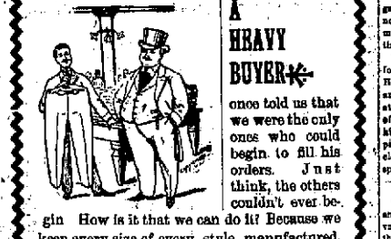

once told us that we were the only ones who could begin to fill his orders. Just think, the others couldn't ever begin. How is it that we can do it? Because we keep every size of every style manufactured. That shows big capital or good credit. Can't sell cheap goods without it. Low price must be covered by large sales, and large sales points back again to large stock.

Here's the Clothing. Are you coming? Surprises in all Departments. This season as in past Our Reputation Sustained.

QUALITY THE HIGHEST. PRICES THE LOWEST.

With our usual liberality we give our patrons during the present season an Elegant Columbia Clock.

GREATEST LINE OF

Boys' and Children's Wear

IN NORTHERN INDIANA.

Best quality Rubber Foot Ball with all Boys' Suits at $3.50 and upwards.

Lehmann's U.S.

34 and 36 Calhoun St.

Foellinger Block.

"To Remove Paint.

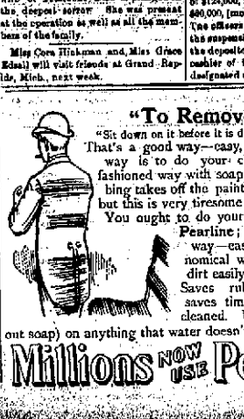

"Sit down on it before it is dry."—(*Texas Siftings.*)

That's a good way—easy, too. And another way is to do your cleaning in the old-fashioned way with soap; the necessary rubbing takes off the paint along with the dirt, but this is very tiresome work.

You ought to do your house-cleaning with Pearline; that's the modern way—easiest and most economical way—takes away the dirt easily and leaves the paint. Saves rubbing, saves work, saves time, saves whatever is cleaned. Use Pearline (without soap) on anything that water doesn't hurt.

Millions NOW USE Pearline

Cuticura

Skin Remedies Are Pure Sweet Gentle And Most Economical

[illegible]

WANTED.

WANTED—Two traveling salesmen. In- quire at 121 W. Washington St. [illegible]

WANTED—A good girl for general house- work. Apply at 121 West Jefferson street. [illegible]

WANTED—A girl for general housework ... [illegible]

WANTED—A house for a small family ... [illegible]

WANTED—A small girl for second work ... Wayne St. [illegible]

WANTED—A small girl for general house- work ... [illegible]

WANTED—Young girl to assist at house- work ... [illegible]

WANTED—Position for a young man ... [illegible]

WANTED—Good sewers ... [illegible]

WANTED—A young man to take care of a horse ... [illegible]

WANTED—Parties to donate the follow- ing articles to the Y. W. C. A.... [illegible]

WANTED—A boy 15 years of age ... [illegible]

FOR SALE.

FOR SALE—Money to loan on ... [illegible]

FOR SALE—... [illegible]

FOR SALE—Fine assortment of furniture ... [illegible]

FOR SALE—A good boiler outfit and heat- ing ... [illegible]

FOR SALE—A ... Rollers ... [illegible]

FOR SALE OR TRADE—Two horses 4 and ... [illegible]

FOR SALE—A bargain ... [illegible]

FOR SALE OR TRADE—These offers are ... [illegible]

FOR SALE AND TRADE—House of eight rooms ... [illegible]

FOR RENT.

FOR RENT—... [illegible]

FOR RENT—House of five rooms ... [illegible]

FOR RENT—House, No. ... [illegible]

FOR RENT—... [illegible]

FOR RENT—Suit of two desirable rooms ... [illegible]

LOST.

LOST—On the Pittsburg, Fort Wayne and ... [illegible]

LOST—An English setter birch dog, white ... [illegible]

PROFESSIONAL.

DOCTOR MARY WEBER ... Madison St. [illegible]

TO RENT.

HOUSE, 218 West Berry St., Ten Rooms, Good Closet, Good Bath Room, Hot and Cold Water, Good Cellar, Good Stable, Ar- tificial and Natural Gas, (all in First-class Condition), Good Fur- nace.

Address—

WARD'S CHINA STORE, No. 8 West Columbia St.

JUST TAKE A LOOK AT

Our New Goods—the hand- somest new decorations.

Dinner Sets—

In American, in English; this week for $10.

New Jardinieres and Ferneries.

All goods sold at one price.

Every article sold, at a less price than sold by others at a discount of 10, 20 or 30 per ct.

WARD'S CHINA STORE,

No. 8 West Columbia St.

Sign Big Iron Dog.

FOWL PLAY AT THE COUNTY FAIR.

1—Farmer Grasstower—I'll bet you 75 cents that my leghorn rooster takes the premium over your game.
Ed.—[the sport] I'll go you.

2—Ed.—[the sport] But I'll have to let my game interview the leghorn first.

3—That's enough my boy.

4—Ed.[the sport] Thank you gentle- men for awarding the premium to me.
Farmer Grasstower—There has bin foul play here, by gosh!

RAILWAYS AND SHOPS.

Spontaneous Combustion Sets Fire to a Locomotive Cab.

Contractor Wilhelm Lindemann Re- ceives a Good Contract—Per- sonal and Local Gossip.

Watchman Shuler, of the Pittsburg shops, discovered a little blaze in the paint shop, east of Lafayette street, be- tween the hours of 11 and 12 o'clock last night, and by prompt action pre- vented any serious damage. In the room were a number of new cabs which were sitting upon the floor and upon which the painters had been at work yesterday. At the quitting hour last evening one of the employes threw his working jacket across the window sill of one of the cabs. In the pocket of the garment was a bunch of greasy waste and possibly a match and it is believed that this was spontaneously ignited. The oily garment and bunch of waste were consumed and the flames had gotten under good headway on the side of the cab when Mr. Shuler ap- peared on the scene and with a few buckets of water soon put the fire out.

BOY WOUNDED IN THE HAND.

Frank Loughenry, son of William Loughenry, Pittsburg fireman, was playing with a revolver last evening, when it was accidently discharged, the ball passing through the lad's hand. Mr. Loughenry was out on his run when the news of the accident was tele- graphed him and he came home on a passenger train last night.

LINDEMANN GETS THE CONTRACT.

The contract for the erection of the new home for the Indiana Furniture company, at the corner of Lewis and Harrison streets, was let last evening. Wilhelm Lindemann being the fortu- nate contractor. His figures for the structure, plastering and plumbing not included, are $3,784. The building is to be constructed of brick, two stories and a basement, with a frontage of forty feet and a depth of sixty-four feet. Mr. Lindemann commenced work upon it this afternoon and he will finish it as soon as possible.

ON AN INSPECTION TOUR.

A special train left Chicago at 7:40 this morning bearing General Freight Agent William Bonner, Supt. C. D. Law and Chief Dispatcher W. H. Tigar on an inspection of the western division of the Pittsburg road. The party will stop at every station along the line and they will probably not reach this city until 5 or 6 o'clock this evening. En- gineer Sandy Hilker is at the throttle.

BRIEF MENTION.

Henry Eix and Daniel Quinn, of the Bass blacksmith shop, are sick.

Conductor J. E. Erickson went east this morning on private business.

D. L. Mason and C. E. Easlen, Pitts- burg firemen, are sick and off duty.

Machinist J. H. Franke, sr., of the Pittsburg shops, is sick and unable to work.

Nickel Plate Conductor R. A. Meyers is off duty to look after some private business.

Sickness prevents J. Laughlin from reporting for work at the Pittsburg planing mills.

W. D. Frost, land and excursion agent of the Mobile and Ohio, was in the city yesterday.

F. W. Bilgeman, of the Wabash shops, had the misfortune to sprain an ankle this morning.

John C. Manary, of the Pittsburg shops, went into Michigan this morning to look after his farm.

Engineer Mike Shea has a very sick child and he is greatly alarmed over the little one's condition.

Thomas Beals, of the Pittsburg round house, is off duty on account of the ser- ious illness of his brother.

Wabash Claim Agent J. L. Head was in the city yesterday looking after some claims against the company.

Louis Miller, boilermaker in the Pittsburg shops, is attending a family reunion at New Haven today.

Nickel Plate Brakemen A. J. Stephan and W. Magill, reported for duty yesterday, after a short rest.

J. H. Green, the Michigan passenger agent of the Wabash railroad, is the guest of Agent S. G. Thompson today.

William Sudebrink, carpenter, re- sumed work in the Pittsburg shops this morning, after an absence of two weeks.

Manager C. R. Crim, of the Standard Wheel works, left this morning for North Vernon, Ind., on business for the company.

The August report of the Wabash shows net earnings of $466,735, an in- crease over the net earnings of August, 1894, of $40,141.

The electric works yesterday sent an 80 light arc machine to the People's Electric Light and Motive Power com- pany, of South Chicago.

F. S. Hunting, chief of the engineer- ing department of the electric works, left yesterday for Bloomington, Ill., on business for the company.

F. Van Dusen, assistant general pas- senger agent of the Pennsylvania, pass- ed through here on the limited this morning, bound for Chicago.

George A. Dornberg, chief lineman for the Pennsylvania lines west of Pitts- burg, is in the city today. He comes here about every thirty days.

Yesterday, R. Carroll retired as gen- eral manager of the Queen and Cres- cent, and George M. Burns was ap- pointed acting general manager.

The New York Central has opened for business its handsome new passen- ger station at Syracuse, N. Y., which is said to be one of the finest in the coun- try.

Paul Young, an employe of the Rhinesmith & Simonson lumber yards, resumed work this morning, after an illness of three weeks with typhoid fever.

President S. R. Calloway, of the Nickel Plate, passed through the city, west bound, yesterday afternoon, in his private car, 25, attached to train No. 3.

The city council of Richmond has given the Pennsylvania company fifteen more days in which to tear down the freight depot which stands partly on Tenth street.

The next international congress of railroad men will be held in 1896, in Paris, France, and an effort is being made to have the congress of 1897 held in the United States.

The railroad exhibit at Atlanta is of a high class, and those who have seen it express surprise at its excellence. Some of the locomotives on exhibition there represent the highest mechanical skill.

The business men of Pittsburg Tues- day night gave a banquet to James Mc- Crea, first vice president of the Pennsyl- vania company, who has just returned from Europe, where he spent a couple of months.

It is stated that recently steel rails were shipped to Europe and sold there in competition with foreign rails. The sales were made in Italy, and the rails were shipped from New York and Savannah in ballast.

H. S. Pritchett has returned from Europe, where he had been since June, 1894, and has resumed his former posi- tion of superintendent of time service and watch inspection on the Wabash, with headquarters at St. Louis.

Machinist Fred Strape came home from Wisconsin last evening, and this morning resumed his old position in the Pittsburg shops. The rumor that he went north to get married, seems to have been wholly without foundation.

Rhinesmith & Simonson have con- tracted to build a number of cattle- guards, or rather the slat portions of them, for the Findlay, Fort Wayne and Western company. The guards are constructed in four sections, the slats of each section being made of 2x5 pine, and held in position by three iron bolts, one at each end and one in the middle.

The little child of Blacksmith T. E. Benway, of the Pittsburg shops, is quite ill with symptoms of malarial fever. Mr. Benway is detained at home by the serious condition of the little one.

General Manager Joseph Wood, of Pennsylvania, arrived in this city yes- terday afternoon and left last night on his hunting trip into Wisconsin. He was accompanied by Frank Brown, of the Nickel Plate.

The Lake Erie and Western, in con- nection with the Nickel Plate, will run an excursion from Indianapolis to Chi- cago tonight, the fare being put at the low figure of $3 50. The distance, one way, is 194 miles.

They will soon be six more windows in the south wall of the Pennsylvania superintendent's building on Clinton street. Contractor Tapp took the measurements this morning and next week will do the work.

Blacksmith Frank Gerard, of the Pittsburg shops, is moving today and is "laying off" for that purpose. A. Bauner, J. T. Chamberlain and John Itost, also employed in the Pittsburg shop, are off duty on account of private business.

On October 27 the traveling passen- ger agents will hold their annual meet- ing at Dallas, Texas, and it promises to be the largest ever held. The passen- ger men feel that they have done a good summer's work, and are entitled to the recreation these meetings afford them.

M. S. Meriam, who was recently ap- pointed lumber inspector at Pittsburg for the Pennsylvania company, is here to pack up his household goods prepar- atory to shipping them east. Mr. and Mrs. Meriam will reside in Emsworth, a suburb of Allegheny City, where they were fortunate enough to get a very comfortable house.

The Baldwin locomotive works have secured a contract to build forty loco- motives for Russian railroads, the first the works have ever built for that country, although many have been built to go to Central and South Amer- ica, Australia and Japan. The con- tract calls for twenty freight and twen- ty passenger locomotives, to be deliv- ered with the least possible delay.

During the progress of improvements now under way at the Wallace street engine house, the engines, hook and ladder truck and hose carts are kept in the back yard and street. Temporary frames for supporting the harness have been erected and the department can respond to a fire call nearly as quickly as before. The improvements in the building will be completed in another week.

Concerning the sensational report of a threatened strike on the Wabash road, the Indianapolis Journal says: "Railway officials and officials of the railway organizations express regret that a rumor of a strike on the Wabash was sent so generally over the country, more so from the fact that the rumor had no grounds, originating with a re- porter who wanted to create a sensa- tion. A general superintendent of long experience says there never was a better prospect for a long-continued peace between the railroad companies and their employes than at present. Trainmen, with whom trouble usually originates when there is any, are all making good wages; tracks are in ex- cellent condition, as is the equipment, and as a consequence, the men are not long on the road and earn their money with much more ease than at any time in the history of railroads."

FOR MUNICIPAL OWNERSHIP.

Proposition in Detroit to Have the City Buy the Street Railways.

DETROIT, Oct. 3.—Mayor Pingree sent to the council last night, with a favor- able recommendation, a communica- tion from the Detroit Railway com- pany suggesting that the city buy out the Citizens' Street railway's rights at the termination of its franchises and offering to lease the lines from the city, paying 3½ per cent. on the pur- chase price, and to keep all overhead work in good order, furnish all rolling equipment, give universal transfer, and a three-cent car fare night and day, or forty tickets for a dollar. It is a con- dition precedent that the city purchase the street construction of the Detroit railway also and allow the company to operate under the lease proposed.

Take No Substitute.

Gail Borden Eagle Brand

CONDENSED MILK

Has always stood FIRST in the estima- tion of the American People. No other is "just as good." Best Infant Food.

Awarded Highest Honors—World's Fair.

DR. PRICE'S CREAM BAKING POWDER

MOST PERFECT MADE.

A pure Grape Cream of Tartar Powder. Free from Ammonia, Alum or any other adulterant.

40 YEARS THE STANDARD.

Highest of all in Leavening Power.—Latest U. S. Gov't Report

Royal Baking Powder

ABSOLUTELY PURE

WOMAN WHIPS A HUGGER.

Muscular Minnesota Female Breaks a Bad Habit.

CLOQUET, Minn., Oct. 3.—Being a new woman saved Miss Leonard, of this place, from an unpleasant experience last evening. For some weeks past women who were out after dark had been accosted on the streets by a young man, Arthur Adams, who approached them from behind and treated them to a hugging of the most approved sort. Several ladies have been embraced in this way, but all attempts to catch the offender proved unavailing until last night, when he experimented on Miss Leonard. The lady, who is a plump, muscular woman, did not feel in the mood for being hugged just then and led with her right. The young man was not prepared for this, and before he recovered from his surprise Miss Leonard had him thoroughly whipped.

BOYCOTT ON MARRIED WOMEN.

They Will Not Be Appointed Teachers in St. Paul Schools.

ST PAUL, Minn., Oct. 3.—At a meet- ing of the board of education last even- ing, on motion of President Abbott, it was unanimously decided to refuse hereafter the appointment of married women as teachers in the public schools.

New Receiver.

TACOMA, Wash., Oct. 3.—Andrew Faulk Burleigh, the new receiver of the Northern Pacific, was born in Penn- sylvania, thirty-seven years ago. When he was quite young his parents moved to Yankton, Dakota, where he was raised. He was admitted to the bar in 1876, and has since practiced law. He moved to Seattle in September, 1889, from Montana, and up to last August, had been local attorney of the North- ern Pacific at Seattle, for about six years. In January, 1893, he was ap- pointed general consul to the Oregon Improvement company, which position he says he will resign within a few days.

General Mahone.

WASHINGTON, Oct. 3.—General Ma- hone is resting comfortably this morn- ing and his condition shows no im- portant change. He sleeps well and can take nourishment in a liquid form. His physicians think it possible for him to survive a week or more, though exhaustion of the mental impulse re- sulting fatally may occur at any time.

Sir Julian Pauncefote.

MONTREAL, Oct. 3.—Sir Julian Paunce- fote and the Earl of West Meath have arrived here from Newport, R. I., and will leave for Ottawa at once. Sir Julian states that it is his first visit to Canada and has absolutely no political significance. He expects to visit Niagara Falls and be back in Washing- ton by October 11.

Mr. and Mrs. Charles D. Gorham leave today for Indianapolis to visit Mr. and Mrs. Stephen D. Bond. Mr. and Mrs. Gorham, with Mrs. Bond and daughter, will spend several weeks at West Baden Springs.

Two Lives Saved.

Mrs. Phoebe Thomas, of Junction City, Ill., was told by her doctors she had Consumption and that there was no hope for her, but two bottles Dr. King's New Discovery completely cured her and she says it saved her life. Mr. Thos. Eggers, 139 Florida St., San Francisco, suffered from a dreadful cold, approaching Consumption, tried without result everything else then bought one bottle of Dr. King's New Discovery and in two weeks was cured. He is naturally thankful. It is such results, of which these are samples that prove the wonderful efficacy of this medicine in Coughs and Colds. Free trial bottles at Dreier & Bro.'s drug store. Regular size 50c and $1.00.

Old People.

Old people who require medicine to regulate the bowels and kidneys will find the true remedy in Electric Bit- ters. This medicine does not stimulate and contains no whisky nor other in- toxicant, but acts as a tonic and alter- ative. It acts mildly on the stomach and bowels, adding strength and giving tone to the organs, thereby aiding Na- ture in the performance of the func- tions. Electric Bitters is an excellent appetizer and aids digestion. Old peo- ple find it just exactly what they need. Price fifty cents per bottle at Dreier & Bro.'s drug store.

Bucklen's Arnica Salve.

The best salve in the world for cuts, bruises, sores, ulcers, salt rheum, fever sores, tetter, chapped hands, chilblains, corns and all skin eruptions, and posi- tively cures piles, or no pay required. It is guaranteed to give perfect satisfac- tion or money refunded. Price 25 cents per box. For sale by Dreier & Bro.

COFFIN CASE GOES TO THE JURY

Significant Charge of the Judge Worries the Defendants.

INDIANAPOLIS, Ind., Oct. 3.—The argu- ment in the trial of Percival and Fran- cis Coffin, on trial for complicity in the wrecking of the Indianapolis National bank, closed yesterday, and Judge Baker charged the jury in a review of the testimony which occupied nearly two hours. The charge was pointed, and expressed the belief of the judge that the defendants were guilty, "but," he added, "that is a question for the jury." During the charge the counte- nances of the defendants wore a serious expression and their anxiety was plain- ly manifest. The defendants offered a number of instructions, but the court refused to allow them to go to the jury, and exceptions were taken which will be made the basis of an appeal if the jury convicts.

Misses Laura Green and Julia Wil- son will give a progressive pedro party this evening at 27 Miner street in honor of Miss Flora Erickson.

Beware of Ointments for Catarrh that contain Mercury,

as mercury will surely destroy the sense of smell and completely derange the whole sys- tem when entering it through the mucous sur- faces. Such articles should never be used ex- cept on prescriptions from reputable phy- sicians, as the damage they will do is ten fold to the good you can possibly derive from them. Hall's Catarrh Cure, manufactured by F. J. Cheney and Co., Toledo, O., contains no mercury, and is taken internally, acting directly upon the blood and mucous surfaces of the system. In buying Hall's Catarrh Cure be sure you get the genuine. It is taken internally, and made in Toledo, Ohio, by F. J. Cheney & Co. Testimonials free.

Sold by Druggists, price 75c per bottle.

Too Rich.

"These travelers," sighed the heathen monarch, "give me a pain."

"They are very rich," murmured the grand vizer.

"Yes—"

The royal brows knit in a frown.

"They are rich, and, moreover, our stomach is not what it used to be."

The court did not fail to notice during reflection that his majesty helped him- self to cold tourist but once.—Detroit Tribune.

When Baby was sick, we gave her Castoria.
When she was a Child, she cried for Castoria.
When she became Miss, she clung to Castoria.
When she had Children, she gave them Castoria.

Another Woman.

"Has my wife been in here?" he asked.

"Medium-sized woman in bloomers?" suggested the clerk.

"Yes."

"Very determined air?"

"Yes."

"Well, a woman of that description was in here a little while ago. She seemed to know just what she wanted, and she bought it without bothering the clerks and went right out."

"No; that wasn't Maria."

PACIFIC PILLS

Will not gripe or nauseate. 25c per box. Pacific Medicine Co., St. Louis, Mo.

Report of the Condition

—OF THE—

FIRST NATIONAL BANK,

—OF—

FORT WAYNE,

At Fort Wayne, in the State of Indiana, at the close of busi- ness, Sept. 28, 1895.

RESOURCES.

Loans and discounts	[illegible]
Overdrafts, secured and unsecured	[illegible]
U. S. Bonds to secure circulation	[illegible]
Stocks, securities, etc.	[illegible]
Banking house, furniture and fixtures	[illegible]
Due from National Banks (not reserve agents)	[illegible]
Due from approved reserve agents	[illegible]
Checks and other cash items	[illegible]
Notes of other National Banks	[illegible]
Fractional paper currency, nickels and cents	[illegible]
Lawful Money Reserve in Bank, viz: Specie	[illegible]
Legal tender notes	[illegible]
Redemption fund with U. S. treasurer (5 per cent. of circulation)	[illegible]
Due from U. S. treasurer, other than 5 per cent. redemption fund	[illegible]
Total	[illegible]

LIABILITIES.

Capital stock paid in	[illegible]
Surplus fund	[illegible]
Undivided profits, less expenses and taxes paid	[illegible]
National Bank notes outstanding	[illegible]
Due to other National Banks	[illegible]
Dividends unpaid	[illegible]
Individual deposits subject to check	[illegible]
Demand certificates of deposit	[illegible]
Total	[illegible]

State of Indiana, County of Allen, ss:

I, J. [illegible] Hartman, Cashier of the above named bank, do solemnly swear that the above statement is true to the best of my knowledge and belief.

L. [illegible] HARTMAN, Cashier.

Subscribed and sworn to before me this [illegible] day of Oct., 1895.

[illegible] KEINE, Notary Public.

Correct—Attest:

J. D. BASS, JOHN M. MILLER, JOHN H. WILSON, Directors.

PIXLEY & CO.

SPECIAL SALE - - -

MEN'S FALL OVERCOATS and NOBBY FALL SUITS!

Those shivery, shaky mornings and evenings must of necessity direct attention to our Choice Top Coats and heavier clothing.
The variety displayed appeals to cultivated tastes; one of the features being the absence of loud and extravagant designs.
We extend to all Fort Wayne a hearty invitation to inspect our new Fall arrivals in Clothing.

MEN'S DERBY and FEDORA HATS.

The real $3.00 sort this week at wholesale price, $2.00. Every new and correct shape in both Stiff and Soft Hats now ready. Fine assortment of Golf Caps for Men and Boys.

PIXLEY & CO.

Rev. John Reid, Jr., of Great Falls, Mont., recom- mended Ely's Cream Balm to me. I can em- phasize his statement, "It is a positive cure for catarrh if used as di- rected."—Rev. Francis W. Poole, Pastor Central Pres. Church, Helena, Mont.

CATARRH

Ely's Cream Balm Opens and cleanses the Nasal Passages, Allays Pain and Inflamma- tion, Heals the Sores, Protects the Membrane from colds, Restores the Senses of Taste and Smell. The Balm is quickly absorbed and gives relief at once.

A particle is applied into each nostril and is agreeable. Price 50 cents at Druggists or by mail. ELY BROTHERS, 56 Warren Street, New York.

$5000 [illegible]

THE GERMAN HOSPITAL REMEDY CO.,

C. R. Woodworth & Co., Agents.

7-day Excursion, $17.

Including meals and berth, on the M. & Cambria and Chemung, Grand Lake, Detroit and Buffalo [illegible] and Windsor every Tuesday and Friday at 2:30 p.m. [illegible]

W. E. [illegible], Windsor, Ont. [illegible] Detroit, Mich.

D. O. WEISELL & SON DENTISTS 34 & 36 Calhoun St.

ANYONE troubled with [illegible] should not fail to try my [illegible] of No. 16 Murry St. [illegible]

Pennsylvania Lines.

Trains depart from Pennsylvania Station

[illegible]

NICKEL PLATE. EFFECTIVE May 19, 1895.

[illegible]

The Wabash Line.

SCHEDULE OF MAY 26, 1895.

[illegible]

FINDLAY, FORT WAYNE & WESTERN RAILROAD.

[illegible]

GRAND RAPIDS & INDIANA R. R.

[illegible]

LAKE SHORE & MICHIGAN SOUTHERN RAILWAY—Fort Wayne Branch.

[illegible]

New-York Life Insurance Company.

Assets Over 162 Million Dollars. Surplus Over 20 Million Dollars.

GIVES— [illegible]

ALLOWS— [illegible]

PERMITS— Perfect freedom as to residence and travel.

DOES NOT— [illegible]

HAS NO— [illegible]

IS INCONTESTABLE— [illegible]

GRANTS— [illegible]

OFFERS LOANS— [illegible]

GIVES— [illegible]

CREATES— [illegible]

Wm. F. COOPER, 22 East Berry St. — Special Agent — Telephone 162.

The Perfume of Violets

[illegible]

Cheap Meals served to women.

Young Women's Christian Association.

NOON REST,

24 West Washington Street.

Breakfast, 6:30 to 8. Dinner, 11 to 2. Supper, 5:30 to 7.

HOUSEHOLD GOODS.

Cash paid for used Furniture, Carpets, Stoves. Entire Furniture of Hotels or private residences a specialty.

BARGAIN STORE,

24 West Main Street.

This Paper is Furnished by

FISHER BROS.,

Manufacturers and Dealers in

Print, Wrapping Papers, Stationery, Twines, Etc., Etc.

125 Calhoun St.

BUSINESS DIRECTORY

INSURANCE.

JAMES E. GRAHAM,

Attorney at Law,

Abstractor of Titles.

Insurance, Real Estate, Loan, Collecting Rental Agent.

Room 22 Bank Block.—Fort Wayne, Ind.

D. U. FISHER.

Insurance, Real Estate, Loans.

No. 22 East Berry street, Fort Wayne, Indiana.

S. C. LUMBARD,

Insurance, Real Estate and Loans.

Aveline House Block.

D. L. HARDING.

Insurance of all kinds and Loans.

Room 23 BANK BLOCK.

Office Telephone 214. House Telephone 314.

BANKS.

HAMILTON NATIONAL BANK.

Capital $200,000. Surplus $225,000.

The Hamilton National Bank will pay in- terest at the rate of three (3) per cent. per an- num on certificates of deposit if left four months.

President—Charles McCulloch.

Cashier—John Mohr, Jr.

White National Bank

Capital & Surplus, $250,000.

Pays 3 per cent interest per annum on time deposits.

Safe deposit boxes for rent at $5 per annum.

PHYSICIANS.

DR. B. G. [illegible] [illegible]

G. W. BOWEN, M. D., [illegible]

DR. O. W. MILLER [illegible]

Office Hours: [illegible] Office 10 E. Washington St.

DRUGGIST.

GROSS & PELLENS,

DRUGGISTS,

Corner Calhoun and Wayne Sts. Phone 185

DENTIST.

J. H. ADAMS,

SURGEON DENTIST,

100 CALHOUN STREET.

Office Hours: From 7:30 a. m. until 8:30 p. m.

SHUT UP

the holes in your windows and enjoy the consequent warmth and comfort during the not far away cold weather.

Dark days, too, are near at hand and

WHY NOT enjoy more light and modernize your home by replacing that uneven and poorly fitting sash, containing so many cross bars and small lights by a new, closely fitting

1 light sash and glass?

Why not replace that gloomy look- ing solid panel outside door,

2 by a neat one with an ornamental or Bevel Plate Glass?

—But we can save you money on that,

4 if the old door is good, you

6 to cut out the upper panels and give us the size of openings.

WE'LL HELP YOU SHUT 'EM UP.

The expense is mere nothingness when compared to the benefit derived.

Pfeiffer & Schlatter,

38 and 40 E. Columbia St.

THE DRESS MAKES THE MAN

To a great extent. So why look shabby when you can obtain a suit made to or- der from the finest of imported or do- mestic goods, at our extremely LOW PRICES. We can fit you out with our elegant, dressy suit from $18 upwards. Our new line of Fall and Winter pat- terns are simply exquisite.

G. SCHMIDT, Merchant Tailor.

70 E. Main Street.

Artistic BOOK BINDING,

In Vellum, Levant, Morocco, Calf and Russia.

BLANK BOOKS

Of all kinds, with Perfect Flat Opener.

The Binding of Rare and Extra Illustrated Books one of our specialties.

+ THE +

FT. WAYNE SENTINEL BINDERY,

107 Calhoun St., + Ft. Wayne, Ind

COCHRUMAN & KLAEHN, Funeral Direc- tors and Embalmers. No. 74 W. Main St., Fort Wayne, Ind. TELEPHONE—For night call, No. [illegible] and 160 for office, No. [illegible]

A. HATTERSLEY & SON

PLUMBERS,

Steam and Gas Fitters.

48 East Main St.,

FORT WAYNE, IND.

Fall Styles +

ARE ready in Suits. There's very little change in styles, but very radical ones in fabrics. All the newest are HERE—the pick of the market—different from what you'll find anywhere else, except in the finest custom shops, and we'll give you the same styles and FIT you as well or better than they can; do it a THIRD LESS money, too. FALL HATS—all the standard blocks—Youmans, Dunlap, Etc., $2. Every hat guaranteed.

FINE CLOTHING, POPULAR PRICES.

Globe

Cor. Calhoun and Main Streets.

ROOTS -- ROOTS.

YOUR STORE.
YES, YOUR STORE!

The attractive point for all visitors to our city within a radius of many miles, as evidenced by the throngs calling during last week's races.

Now for Carpets!

While many are looking at the beautiful new novelties in Cloaks and Dress Goods, suppose we break away a moment from the charm of Fashion and take a glimpse at the house-furnishing side of our business. Take the elevator to the second floor and see what we've provided for you in home comforts. We never had such loveley stocks before.

CARPETS

Are more numerous than last year and more beautiful, prices are not going to be any higher here, notwithstanding the increase in wool and wages. The assortment includes Royal Wiltons, Body Brussels, Tapestry Brussels, Luxurious Axminsters, New Style Ingrains, Elegant Mequettes, Fur Rugs, Domestic Rugs, Linoleums and Oil Cloths in quantities and qualities sufficient for every demand. We make a specialty of carpeting hotels, churches, halls and public institutions.

ASTRACHAN CLOTHS.

These are the new things our Mr. Charles Meyer has got to show you at the cloth counter. Great stacks of these going to be popular goods for this season now in.

Black Astrachan Cloths 50 and 52 inches wide for capes, jackets and trimmings, $1.25, $1.50 up to $4.50.

Astrachan cloths, brown mixed, blue mixed, grey mixed, $1.25 up to $3 yard.

Boucle cloths for children's cloakings in all fancy colors, Reds included, 50 inches wide; an elegant assortment, $1.25 to $3 the yard.

THE GOLF HOSE.

For bicycle riders, heavy Scotch wool. All east has gone crazy over them, why not Fort Wayne, price $1 to $2 pair.

DRESS GOODS.

38-inch all wool plaids 37½c. These are newly imported German novelties, handsome serviceable dress fabrics, beat any plaids we've sold at 50c.

KEYSTONE NOVELTIES, 45c.

40-inches wide by measure. Two tone, rich novelties. Chameleon effects, will make very elegant dresses at a very moderate cost. 8 yards, 45c a yard; $3.60. Look at the goods and look at the moderate cost.

Jamestown novelties, 37½c—We have sold hundreds of pieces of those so far this season and the new hundred pieces to go on sale this week are just as handsome as the three hundred gone out. We know of nothing so far at the price, 37½ cents, can touch them.

BELTING — Something new; elastic belting, 3 and 4 inches wide, all black; buckles to match. Every lady likes them.

SIDE COMBS—An elegant assortment of these popular combs just in. Side Combs, Bang Combs and the new hair pin comb, a beautiful little novelty, 5c up to $1.00 pair.

Gilt Fringes, Tassels and Cords, Braids, Bands and Ornaments for banners, constantly on hand.

Flags for the Centennial. Bunting Flags in all sizes. Silk Flags, Regulation Silk Flags will be furnished to lodges at low prices. Applications must be made this week; ten days notice must be given to manufacturer.

ROOT & COMPANY.

Saturday Morning Classes

In the following subjects: English language, Grammar and composition, Arithmetic, United States History, (Political and Constitutional), and Psychology. thirty-two lessons in each subject, beginning October 12th. G. W. Lehr, Mrs. Geo F. Felts, A. B., and W. E. Clapham, A. B., Instructors. 28tf

Mr. and Mrs. W. F. Johnson move tomorrow from DeWald street to their new home in Lakeside.

MONEY TO LOAN

On real estate or personal security. C. F. PFEIFFER, rooms 6 and 7 Bass Block. 2tf

As a result of the contest among the Greek and Roman teams for increasing the membership of the Y. M. C. A., sixty-five new members have been added in the last thirteen days. The contest is still growing in interest.

Willis Pearse left last evening for Bellthorton, Ohio, to drive Tom Thorn in the 2:20 class.

Fall - - Overcoats.

The weather is just ripe for them and we'll put you in the way of owning one on a very small outlay. We have just purchased of

Michaels, Stern & Co.,
ROCHESTER.

146 - Men's - Fall - Overcoats

At our own price, and we propose to have a little fun with our competition in FALL OVERCOATS as long as they last.

Gentlemen

This is your opportunity. If you are in need of a Fall Weight Overcoat come in and look at these—and you'll buy—you cannot resist.

These coats come in light and dark MELTONS, KERSEYS, CHEVIOTS and WORSTEDS. Some have silk sleeve linings, and some are silk lined throughout. There is not one coat in the lot that is worth less than $12, and from there up to $20. We have lumped them all into one lot and marked them at the low price of

$7.75.

FALL UNDERWEAR.

We carry the most complete line of Men's Underwear in the city; from the cheapest worth having to the finest made. We buy all our Underwear in case lots direct from the mills and are able and do undersell all dealers in the market. We have not got space here to say what we wish on this subject, but we will give you a long talk on this Underwear matter shortly. We've got some big surprises for you both in quality and price. If you want Underwear come and see us—we're headquarters. All sizes in stock from 34 to 50 inch chest measure.

SPECIAL IN HATS.

For this week only we will sell 30 dozen Men's Fedora Hats in [illegible] and Colors at 45 cents—worth $1.00.

Sam, Pete & Max.

The Evening Sentinel.

THURSDAY, OCT. 3 1895

Branch offices for the sale of THE SENTINEL and where orders for THE SENTINEL and Want, For Sale or For Rent ads. will be received, have been established at the following drug stores:
W. F. Reneke, 441 Broadway.
J. F. Miller, 327 Lafayette.
W. L. Weitzmuth, 333 East Lewis.
J. D. Lewis, 434 Calhoun.
H. H. Weisl, 212 Hanna.
J. J. Brink, 44 Wells.

OUR TELEPHONES.

Business Office.........No. 173.
Editorial Rooms.........No. 650.

The Weather.

WASHINGTON, Oct. 3.—Fair, followed by rain in west Friday; slowly rising temperature; east winds.

NEWS NOTES.

Mrs. Schulze left today for Dennison, Texas.

Ed O Niell left today for New Haven to visit friends.

Born, to Mr. and Mrs. Horace Mariotte, a daughter.

Clarence Heller, of Payne, Ohio, was in the city today.

Mrs. William Baldock arrived home last evening from Plymouth.

John Fisher and John Dennison attended the fair at Kendallville today.

Misses Bessie and Vallie Bledsoe have returned from a month's visit at Louisville, Ky.

Miss Eleanor Snyder, of Lawrence, Kas., is the guest of Miss Sibrey, of West Wayne street.

W. E. Noble has purchased the handsome residence of S. B. Sweet, and will occupy it with his family.

John G. Noll left yesterday, for a visit to several towns in northern Indiana in the interest of the Catholic Benevolent Legion.

There will be a meeting tomorrow night at the Y. M. C. A. to discuss the centennial field sports. All are requested to be present.

Mr. Hugh McLetchie, of this city, has composed the words and music of a beautiful ode entitled, 'Sleep Sweetly Pioneers." It is a piece of rare merit and shows McLetchie to be a musician of ability and promise.

Miss Emma Heger arrived in the city Tuesday afternoon, from Bay View, Mich., with the family of L. M. Ninde. Miss Heger is with her parents at 140 Francis street, and invites her friends to call on her so she can tell them the experiences she had with bears, wolves, etc., in the northern woods. The entire party returned home in splendid health and report having had a good time.

Peru Sentinel: "The Fort Wayne SENTINEL has moved into quarters of its own. The owner of the paper is now occupying a new three story building, 20x150 feet, which he has just had completed. THE SENTINEL is now thoroughly equipped with all the modern convenience, etc. THE SENTINEL was established in 1833, and has the largest circulation of any paper north of Indianapolis."

At the residence of the bride's parents, Mr. and Mrs. Christian Scheumann, 315 West Washington street, last evening, a pretty wedding ceremony took place. The happy people were Miss Minnie Scheumann and the Rev. Theodore Meyer. The ceremony was performed by the Rev. Sauer. Mr. and Mrs. Meyer left today for Goodland, Kas., their future home. The reverend bridegroom is pastor of a Lutheran church at that place.

Four of the new prison guards at Michigan City appointed since the change of administration have resigned their situations and returned to their homes at different points in the state. They found the "public snaps" much more arduous occupation than they anticipated, involving work from early morning until late at night, almost as confining as convict life, and this sort of thing they were not accustomed to. No opportunity was given them to sit around on storeboxes at street corners.

Miss Minnie Spencer, of 217 Broadway, was pleasantly surprised by a number of her friends last Tuesday evening, the occasion being her twentieth birthday anniversary. The affair was gotten up by Misses Sallie Genthner and Lena Klein, and was a most enjoyable one. The mother of Miss Spencer had been let into the secret and prepared a toothsome repast for the guests. Music and games served to make the evening pass pleasantly, and at 11 o'clock the luncheon was served. The hostess was the recipient of handsome presents from her friends. Those present were: Misses Sallie Genthner, Lena Klein, Maggie Klebe, Anna Klebe, Mabel Felt, Hannah Hilth, Clara Wald, Caroline Balsbeg, Minnie Kleber, Mary Boone, Aggie Baoer. Messrs. John Huber, T. N. Kleekamp, W. J. Rohlman, John Reed, Joseph Boone, August Lindeman, Henry Lindeman, August Rugge, John Peters, Bert Sloan, William Nell.

Butter, Meats and Flour.

Best Dairy Butter, lb, 18c.
Good Jar Butter, lb, 10c.
Best Hams, lb, 10c. Shoulders, lb, 7c.
Best Country Mills Flour, $3.00 bbl.
Orff's and City Mills Best Flour, $3.50 bbl.
No. 1 Home-grown Potatoes, 30c bushel.

FRUIT HOUSE.

Now is the Time

To get your carpets cleaned, you know, and the place is at the Zimmer Carpet Cleaning Co.

2leodlf PHONE 496.

Car Load Kelley Island Grapes.

We received today a car load of nice, fresh Concord Grapes, direct from Kelley Island, down to 13c basket.
Cape Cod Cranberries, 8c quart.
Jersey Sweet Potatoes, 30c peck.
Best Select Oysters, 27c; Standards, 20c.
Best Bleached Celery, 22c bunch.

FRUIT HOUSE.

Dennis Monahan left for Goshen this morning.

Frank Myers is attending the fair at Kendallville today.

Charles Zollinger left for Kendallville today to attend the fair

Born, to Mr. and Mrs. Joseph Maltee, 332 West Main street, a son.

Mr. A. H. Balesley, of the Findlay, Ohio, Daily Jeffersonian, one of the oldest papers of that city, is in the city today.

Mrs. DePuy and Mrs. G. L. Marble, of Van Wert, Ohio, are the guests of Mr. and Mrs. Will Noble, of Breckenridge street.

Solomon Meier, a Perry township farmer, drove in front of a Hanna street car, on South Calhoun street yesterday, and his wagon was broken. Meier was not injured.

Dr. Jno. J. Ogle and wife left the city today for a week's vacation. They will visit North Webster, this state, where the doctor practiced medicine for a number of years.

Mrs. N. Beadell, of East Jefferson street, received a telegram today announcing the sudden death of her niece at Indianapolis. She leaves for that city tomorrow to attend the funeral.

The city department Y. M. C. A. has purchased a twenty horse power boiler to take the place of the old seven-horse power one. It will be placed in position at once, so that baths will be given tomorrow or Saturday.

William Wilkie, a farmer in Pleasant township, and father of Joseph Wilkie, the car builder in the Pittsburg shops, who resides at 27 Walton avenue, was found dead in bed at his residence on the farm last evening. He lived alone but had not been seen by anyone since Thursday of last week. A son-in-law, who lives near the place, instituted a search yesterday, and found the badly decomposed body of the old man in the bed. He had been dead several days. Wilkie was 70 years of age, and had been subject to heart trouble for years. Deputy Coroner Barnett viewed the remains last night and will probably decide that death was caused by heart disease.

Col. N. L. Brewer, of Tiffin, O., who is in the city, the guest of Councilman E. H. McDonald, as a delegate to the synod of the Reformed church, in session here this week, is one of the most prominent lawyers of northern Ohio and defended Marvin Kuhns, the murderer, whose fight with Officers Kennelly and Wilkinson at Churubusco is so well remembered here. Col. Brewer has a large and lucrative law practice in the courts at Tiffin and the surrounding counties. Successful and prominent as he is in the legal field and active in the politics of his county and state, he is also prominent in church work and for many years was the superintendent of the Sunday school of the First Reformed church in his city. He is one of the most esteemed and influential citizens of Tiffin and has always been active and prominent in its business and public affairs.

TO PLEASE THE LADIES - -

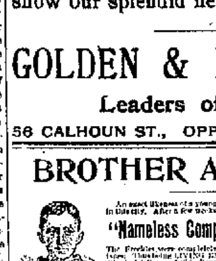

Is deemed his duty by every well bred man, and it is an easy thing to do in point of dress, at least, if you buy your Fall Suit and Overcoat of us. We have the best styles and values ever shown in town for anything like the money Come and see 'em. 'Tis a pleasure to show our splendid new stock.

GOLDEN & PATTERSON,
Leaders of Fashion.
56 CALHOUN ST., OPPOSITE COURT HOUSE.

BROTHER AND SISTER.

An exact likeness of a young lady and gentleman well known in this city. After a few weeks' use of the

"Nameless Complexion Remedies"

The Freckles were completely removed from one side of their faces. Thus being LIVING EXAMPLES of the efficacy of These Wonderful Face and Skin Remedies. Tan, Freckles, Liver-spots, Flesh Pimples, Wrinkles, and all FACIAL BLEMISHES positively cured or money refunded.

PRICE, $1 PER PACKAGE.

MASTER CHARLES SWANSON——1107 PEARL STREET, ELKHART, INDIANA——MISS [illegible] SWANSON.

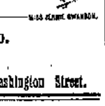

The Modern Medical Co.
ELKHART, IND.

FOR SALE BY—
NEW YORK HAIR BAZAAR, 20 E. Washington Street.

W H Y !

DO HOUSEKEEPERS USE GLOBE MILLS

Cream Flour?

BECAUSE IT IS JUST WHAT THEY WANT.

ARCADE PARLORS.

The Kimball Music Store Deserves the Title.

The Most Magnificent Show Room in the City, With the Quality of the Goods in Fitting Comparison.

A visitor to the Arcade Music store these days cannot fail to be impressed by the elegant quarters in which the display of pianos is shown. For some time past repairs have been under way, and Mr. Case, the manager, has been at unusual pains to render the rooms as attractive as possible. A SENTINEL reporter visited the rooms today, and was astonished and delighted at the beautiful aspect of the parlors. Everything smacked of novelty, but the resonate tone of those superior instruments, the Kimball pianos, which is as penetratingly sweet as ever. The walls and ceiling have been newly frescoed and painted, extensions have been made, giving space for a more elaborate display, and adding not a little to the air of parlorlike comfort which pervades the place. The floors are covered with costly carpets, and rugs of varied color and design impart an air of oriental magnificence such as is found in no other business house in the city. Mr. I. H. Case, the manager of the justly famed Arcade Music store, has consulted the tastes of his patrons in his improvements, and that he has succeeded goes without saying. In fact, Mr. Case possesses a faculty of pleasing in all things, and the phenomenal growth of his business since he located in Fort Wayne proves that his methods have struck the key note of success with the people of this city, as well as the surrounding territory. His goods have had an unprecedented sale within the past year or so, and the expressions of satisfaction which come from those who have been his patrons are sufficient evidence that the large patronage was fully deserved. The Kimball pianos are not excelled by any instrument on the market, and that the public is not slow to learn this fact the large and constantly increasing sales show clearly.

IN WAR PAINT.

The Red Men's Lodge Will Be in the Centennial Parade.

At a meeting of the Independent Order of Red Men last night, twenty-five braves were selected to represent the order in aboriginal style in the centennial parade. They will be clad in the Indian costume of Little Turtle's day and ride ponies. The standard bearer will carry a huge banner constructed of coon skins, and the rank and file will be in war paint and dressed in "buckskin" or a good imitation. The participants are nightly rehearsing a hair raising war whoop.

Fish! Fish! Fish!

White Fish, Catfish, Black Bass, Pickerel, Pike, Columbia River Salmon and Fish of all kinds. Oysters in cans and bulk.

NEW DAILY FISH MARKET, 17 West Main St.

From Lake Huron:
Elegant Yellow Pickerel, White Fish and Trout.
From Atlantic Ocean:
Fresh Cod, Blue Fish, Live Lobsters, Sea Trout.
From Chesapeake Bay:
Finest Oysters.
From Long Island Sound:
Blue Point Oysters in Shell.

LEWIS' OYSTER AND FISH MARKET, 33 Harrison Street.

Ladies, clean your Kid Gloves with Josephine Glove Cleaner. It is not a liquid; leaves no odor, and can be used while the glove is on the hand. For sale only by Froese & Ranke, druggists, 88 Calhoun street. 1-eodlf

The Abbott Sanitarium is now doing business under the personal management of Dr. H. C. Bonnett and is being overhauled and newly equipped with a complete electrical outfit for electrical treatment in addition to the baths. Dr. W. W. Anderson still remains as assistant Phone 424. If you wish a bath call us up by phone and we will meet you at the end of the Lewis street line with a rig. 2,4,5

The Fort Wayne Y. M. C. A. will hold its annual meeting Monday, Oct 14, at 7:30 p. m., in the rooms of the Railroad department, for the election of two trustees and four members of the central board, and for the transaction of such other business as may come before the meeting. 13t

Wall Paper, 8 yards, white back, new designs, 2c a roll.

HEINE & ISRAEL,
11 eod tf 123 Broadway.

THE FARNEN
Dancing Academy

Opens its seventh season at the Morton Hall, Tuesday, October 8th, and lessons will be given every Tuesday and Friday evening until the Lau Building is finished.

A class for Ladies will be formed Tuesday afternoon at 2:30 p. m. Children Saturday, October 12th, at 2 p. m.

Private lessons given at any time. For further particulars, call or address

395 Calhoun Street.

New Pantitorium.

All work done on the premises.
I AM NOT AN AGENT, but a practical workman with twenty-five years experience.
Ladies' garments dyed any color.
MY PATENT BRILLIANT FAST BLACK (new) beats the world.
Gents' clothing, cleaned, dyed, renovated and pressed good as new at popular prices.
My French Process of Dry Cleaning for Ladies' Garments is unexcelled.

J. O. CASWELL,
205 Calhoun St. 205.
Opposite Hotel Rich.

HAY and OATS.

Best new oats 25c per bushel, or about $15 per ton. Feed more oats and less hay. Special prices on hay. Send your orders to

S. BASH & CO.

G. W. BOERGER,
ROOM 5 ARCADE.

Fine house near the Bloomingdale Lutheran school for sale—a splendid chance. Many other good properties for sale.

First-class insurance companies represented.

W. C. COLLINS, DENTIST.
WHITES' BLOCK,
Above Fruit House,
S. E Corner Wayne and Calhoun Sts.

Cut Flowers.

Fresh Cut Roses per doz............50c
Carnations per doz............25c
Funeral designs made to order.
Flowers delivered in the city.
90 Thompson Ave. Telephone No. 231.
VESEY'S GREENHOUSE.

$50 to $50,000 to loan on farm and city property or personal security.
J. F. SCHELL & CO.,
24-25-26-27 Pixley Block.
Fort Wayne, Ind.
Telephone 455.

BICYCLES STOLEN.

During the last few weeks there have been no less than six bicycles stolen. In view of this we have just taken the agency of the American Wheelman's Protective Association, the largest organization of its kind in the world. If your wheel is stolen they give you a bran new wheel of the same kind stolen. Other organizations give you a second-hand machine. Why take the risk of losing your wheel when you can protect yourself for $2.00 the first year and $1.00 per year afterwards.

RANDALL CYCLE CO.,
Agents for N. E. Indiana.

P. S.—Don't delay. Give us your application today. 2t2

Half Rates to Angola Fair.

Account of the Steuben County Fair at Angola Oct. 8th to 11th, the Lake Shore & Michigan Southern Ry. will sell excursion tickets to Angola and return at one fare for the round trip. 2-2t

FALL—NECKWEAR.

We are now displaying the latest styles and novelties in Fall Neckwear, at popular prices.

Our patterns are entirely new. You will be up to date if you purchase here.

We sell the

MILLER HAT.

EXTRA! EXTRA! EXTRA!

We have added a complete line of Gentlemen's Footwear, which we would be pleased to have you inspect.

P. H. Heyman & Co.,
142 Calhoun St.

MONEY TO LOAN!

At five and six per cent. interest, with privilege of paying part of the principal with any installment of interest after two years. No trouble and no delay. Special facilities for placing large loans on long time.

S. C. LUMBARD,
No. 3 Aveline House Block.

To the Ladies of Fort Wayne:—

We wish to announce that the large salesrooms of the new Domestic and White Sewing Machines are still at Mohr's building, No. 10 W. Wayne St. in spite of rumors to contrary.

T. H. MCQUILLAN, Agent.
Terms to suit customers.

EVERYBODY GOES TO
THE PANTITORIUM,

To have their Clothing CLEANED, PRESSED, DYED and REPAIRED. Call up telephone and they will call for your work.

16 ARCADE,
Miss JENNIE HAVERLY, Prop.

THE PEOPLE'S STORE.

DRESS PATTERNS FREE.

With every purchase of Dress Goods and Linings amounting to $3.00, we give a perfect-fitting Dress Pattern—any style, cut from measurement, absolutely free.

DRESS GOODS!

We have the finest stock of Dress Goods in Fort Wayne—Every shade and combination can be found here. These are sample values:

At 29c a Yard.

All Wool Dress Serge 38 inches wide in every new shade, and black—you can't duplicate them in the city for less than 39c.

At 39c a Yard

All Wool Serge and Henrietta—These are the goods regularly sold at 50c a yard—they measure 44 inches wide and come in all colors and black.

At 50c a Yard

We show an All Wool Serge and Henrietta Cloth, which is undoubtedly the greatest value ever offered in Fort Wayne—Not another store in the city can show you a line equal to them for less than 75c a yard—Over 25 different shades to choose from, including the latest fall colorings, and black. Remember the width and price—46 inches wide and 50c the yard.

VELVETS

Are going to be the correct thing for Fall. Our stock includes every shade of the rainbow. All colors at $1 and $1.25 a yard.

FEATHER BOAS!

Fashion's latest fancy, just the thing for these cool evenings. We have them at

50c, $1.25, $1.98, $2.75 up to $10.00.

About one-third cheaper than elsewhere.

NEW FALL CLOAKS!

Now is the time to select your New Cloak—All the new season's styles are here and prices never were so low.

ASK TO SEE THESE LINES!

At $3.90

Fine Double Beaver Cloth Capes, with stitched border; worth $5.

At $3.90

Ladies' Black Beaver Cloth Jackets, Full Sleeves, Ripple Back; worth $5.00.

At $5.00

Ladies' Black Boucle Cloth Jackets, the latest style; worth $7.50.

At $7.50

30 inch Black Reverse Coney Capes, Full Sweep; worth $10.

At $12.50.

30-inch Black Astrachan Fur Capes; 100 inch Sweep; worth $20.00.

FALL UNDERWEAR!

We have the most complete stock of medium weight Underwear shown in Fort Wayne. These items are special values.

250 doz. Ladies' Fleece-lined, Ribbed Underwear, regular 50c value,

AT 25c EACH.

200 doz. Children's Natural Wool and White Merino Underwear, every size,

At 10c, 12 1-2c, 15c, 20c and 25c.

250 doz. Men's Fleece-lined, Heavy Ribbed Underwear, better than the usually 75c kind,

AT 50c EACH.

ONE PRICE TO ALL.

THE PEOPLE'S STORE.

Best Lighted Store in the City. BEADELL & CO.

MORTGAGEE SALE!

THE BELL'S

IMMENSE STOCK FORCED ON THE MARKET TO SATISFY CREDITORS. ! ! !

THE ENTIRE STOCK MUST BE SOLD.

THIS MEANS THE LARGEST SALE OF THE KIND EVER BEFORE IN THE HISTORY OF FORT WAYNE.

THE STOCK CONSISTS OF

MEN'S, BOYS' and CHILDREN'S SUITS and OVERCOATS

Single Pants, Hats and Gents' Furnishing Goods.

All must go Regardless of Price. Nothing will be Held in Reserve. Every Article in the House must be Sold.

THIS SALE BEGINS
Saturday Morning, October 5th, at 9 a. m.

And will continue until every dollar's worth of goods is sold. Call early and secure more goods for less money than ever before in your life.

REMEMBER THIS SALE BEGINS SATURDAY MORNING, OCT. 5th, at 9 a. m.

Every Garment Marked at Appraised Value.

THE BELL CLOTHING HOUSE,

18 CALHOUN STREET.